FC CINCINNATI

GAME NOTES

MLS REGULAR SEASON

MATCHDAY #8

FC Cincinnati (2-3-2, 8 pts.) vs.
Real Salt Lake (2-4-1, 7 pts.)

Friday, April 19, 2019 | 7:30 p.m. ET
Nippert Stadium | Cincinnati, Ohio

LOCAL TV: Star64
LOCAL VIDEO STREAM: FloFC
LOCAL RADIO: WDJO (99.5 FM | 107.9 FM | 1480 AM)
AUDIO STREAM: TuneIn App, FCCincinnati.com
TALENT: Tom Gelehrter (play-by-play), Kevin McCloskey (analyst), Lindsay Patterson (sideline)

POSSIBLE STARTING XI

18 - RICHEY
6GP, 6GS | 1.00 GAA, .739%, 2 SHO

14 - HAGGLUND
7GP, 7GS | 0G, 0A

2 - WASTON
5GP, 5GS | 1G, 0A

32 - HOYTE
1GP, 1GS |0G, 0A

17 - DEPLAGNE
7GP, 7GS | 1G, 0A

6 - BERTONE
7GP, 7GS | 1G, 1A

33 - STANKO
5GP, 1GS | 0G, 0A

15 - CRUZ
5GP, 5GS | 1G, 0A

93 - SAIEF
5GP, 3GS | 1G, 2A

7 - MANNEH
7GP, 5GS | 1G, 1A

11 - MATTOCKS
6GP, 3GS | 1G, 1A

MERCYHEALTH INJURY UPDATE

QUESTIONABLE: Greg Garza (R Calf), Roland Lamah (R Lower Leg) Emmanuel Ledesma (R Hamstring) Alvas Powell (Rib) Przemyslaw Tyton (R Hamstring)

UNAVAILABLE: Fanendo Adi

OUT: Jimmy McLaughlin (R ACL surgery)

@fccincinnati | @fccincinnati | /fccincinnati | FC Cincinnati | FCCincinnati

2019 SCHEDULE

MLS Record: 2-3-2
Home: 1-1-1 | **Away: 1-2-1**
All Competitions: 2-2-2 | **Non-MLS: 0-0-0**

DATE	OPPONENT	TV	RESULT	TIME/SCORE
MARCH				
Sat. 2	at Seattle Sounders FC	FS1	L	1-4
Sun. 10	at Atlanta United FC	ESPN	T	1-1
Sun. 17	PORTLAND TIMBERS	FS1	W	3-0
Sun. 24	at New England Revolution	Star64	W	2-0
Sat. 30	PHILADELPHIA UNION	Star64	L	0-2
APRIL				
Sun. 7	SPORTING KANSAS CITY	ESPN	T	1-1
Sat. 13	at LAFC	Star64	L	0-2
Fri. 19	REAL SALT LAKE	Star64		7:30 p.m.
Sat. 27	at New York Red Bulls	Star64		7 p.m.
MAY				
Wed. 1	at Philadelphia Union	Star64		7:30 p.m.
Sat. 4	at San Jose Earthquakes	Star64		10 p.m.
Sat. 11	MONTREAL IMPACT	Star64/TVA		1 p.m.
Sun. 19	at Orlando City SC	Star64		3 p.m.
Sat. 25	NEW YORK RED BULLS	Star64		7:30 p.m.
JUNE				
Sat. 1	at Colorado Rapids	Star64		8:30 p.m.
Thu. 6	at New York City FC	Star64		7 p.m.
Sat. 22	LA GALAXY	Star64		7:30 p.m.
Sat. 29	at Minnesota United FC	ESPN		4 p.m.
JULY				
Sat. 6	HOUSTON DYNAMO	Star64		7:30 p.m.
Sat. 13	at Chicago Fire	Star64		8 p.m.
Thu. 18	D.C. UNITED	ESPN		8 p.m.
Sun. 21	NEW ENGLAND REVOLUTION	Star64		6 p.m.
Sat. 27	at Toronto FC	Star64/TSN		8 p.m.
AUGUST				
Sat. 3	VANCOUVER WHITECAPS FC	Star64/TSN		8 p.m.
Sat. 10	at Columbus Crew SC	Star64		7:30 p.m.
Sat. 17	NEW YORK CITY FC	Star64		7:30 p.m.
Sun. 25	COLUMBUS CREW SC	FS1		7:30 p.m.
Sat. 31	at FC Dallas	Star64		8 p.m.
SEPTEMBER				
Sat. 7	TORONTO FC	Star64/TSN		7:30 p.m.
Sat. 14	at Montreal Impact	Star64/TVA		7:30 p.m.
Wed. 18	ATLANTA UNITED FC	Star64		7:30 p.m.
Sat. 21	CHICAGO FIRE	Star64		7:30 p.m.
Sun. 29	ORLANDO CITY SC	Star64		5 p.m.
OCTOBER				
Sun. 6	at D.C. United	Star64		4 p.m.

Home games in CAPS

COMMUNICATIONS CONTACTS

Lizz Summers, Vice President of Communications
summers@fccincinnati.com | m: 617-571-2219

Kevin Noonan, Communications Manager
noonan@fccincinnati.com | m: 513-703-3425

Anwar Chagollan, Communications Coordinator
chagollan@fccincinnati.com | m: 956-240-7633

FC CINCINNATI AGAINST REAL SALT LAKE

2019 BY THE NUMBERS

CINCINNATI		REAL SALT LAKE
7	Games Played	7
2-3-2	Record	2-4-1
8	Points	7
7th/MLS East	Standings	8th/MLS West
1-1-1	Home	2-1-0
1-2-1	Away	0-3-1
8	Goals Scored	7
10	Goals Allowed	14
-2	Goal Differential	-7
1.14	Goals Per Game	1
1.42	Goals Allowed Per Game	2
6	Assists	5
2	Shutouts	1
63	Total Shots	69
23	Shots on Target	26
79	Fouls	79
74	Fouls Drawn	89
7	Yellow Cards	18
0	Red Cards	4

ORANGE & BLUE VS. OPPONENT

No.	Player	GP	GS	Min.	G	A	SHT	SOG	C	E
9	Fanendo Adi	8	8	665	7	0	21	12	1	1
11	Darren Mattocks	17	9	871	3	1	22	6	2	0
7	Roland Lamah	4	2	183	3	0	7	3	0	0
27	Fatai Alashe	7	6	559	1	0	4	1	1	0
2	Kendall Waston	10	10	900	1	0	9	5	5	0
16	Eric Alexander	12	9	802	0	2	10	5	2	0
31	Kekuta Manneh	9	3	375	0	2	9	5	1	0
8	Victor Ulloa	11	9	759	0	1	4	1	1	0
19	Corben Bone	3	0	24	0	0	0	0	0	0
4	Greg Garza	1	1	90	0	0	0	0	1	0
14	Nick Hagglund	3	2	187	0	0	1	1	1	0
92	Alvas Powell	9	7	694	0	0	9	1	3	0

SERIES HISTORY

Overall Record: 0-0-0 **Home: 0-0-0** **Away: 0-0-0**
MLS: 0-0-0 **USOC: 0-0-0**

Date	Location (Stadium)	Result	Score	Notes

The teams have never met

SERIES NOTES OF INTEREST

TEAM NOTES

- This is the first-ever meeting between the two teams
- This is FC Cincinnati's fifth MLS match against a Western Conference opponent

PLAYER NOTES

- Fanendo Adi leads all FC Cincinnati players with seven goals scored against Real Salt Lake.
- On two occasions, Fanendo Adi recorded braces against RSL while with Portland - on June 8, 2014 in a 3-1 win for Portland and on March 20, 2016 in a 2-2 draw.
- Five players have recorded goals aginst Real Salt Lake: Fanendo Adi, Fatai Alashe, Roland Lamah, Darren Mattocks and Kendall Waston
- Eric Alexander and Kekuta Manneh lead all FC Cincinnati players with two assists against Real Salt Lake
- Four players have tallied an assist against RSL: Eric Alexander, Kekuta Manneh, Darren Mattocks and Victor Ulloa
- Darren Mattocks has appeared in a team-high 17 games against Real Salt Lake
- Kendal Waston has recorded a team-high 10 starts against RSL

2019 NUMERICAL ROSTER

No.	Name	Pos.	Ht.	Wt.	Birthdate	Hometown	Roster Status
2	Kendall Waston	D	6-5	235	01/01/1988	Limón, Costa Rica	
3	Forrest Lasso	D	6-4	220	05/11/1993	Raleigh, N.C.	
4	Greg Garza	D	5-8	165	08/16/1991	Grapevine, Texas	
5	Nazmi Albadawi	M	5-10	168	08/24/1991	Raleigh, N.C.	
6	Leonardo Bertone	M	5-10	152	03/14/1994	Wohlen bei Bern, Switzerland	INTL
7	Roland Lamah	M	5-11	173	12/31/1987	Abidjan, Côte d'Ivoire	
8	Victor Ulloa	M	5-10	170	03/04/1992	Wylie, Texas	
9	Fanendo Adi	F	6-3	186	10/10/1990	Benue State, Nigeria	DP
11	Darren Mattocks	F	5-9	167	09/02/1990	Portmore, Jamaica	
13	Jimmy Hague	GK	6-3	186	08/28/1996	Walled Lake, Mich.	
14	Nick Hagglund	D	6-1	196	09/14/1992	Cincinnati, Ohio	
15	Allan Cruz	M	5-7	156	02/24/1996	Nicoya, Costa Rica	DP, INTL
16	Eric Alexander	M	5-11	175	04/14/1988	Portage, Mich.	
17	Mathieu Deplagne	D	6-0	175	10/01/1991	Montpellier, France	INTL
18	Spencer Richey	GK	6-1	192	05/30/1992	Seattle, Wash.	
19	Corben Bone	M	5-7	151	09/16/1988	Plano, Texas	
20	Jimmy McLaughlin	M	5-8	150	04/30/1993	Malvern, Pa.	Season-Ending Injury
22	Przemyslaw Tyton	GK	6-5	195	01/04/1987	Zamosc, Poland	INTL
24	Frankie Amaya	M	5-5	144	09/26/2000	Santa Ana, Calif.	GA
27	Fatai Alashe	M	6-0	175	10/21/1993	Northville, Mich.	
31	Kekuta Manneh	F	5-9	140	12/30/1994	Madiba Kunda, Gambia	
32	Justin Hoyte	D	5-10	172	11/20/1984	London, England	INTL
33	Caleb Stanko	M	5-10	178	07/26/1993	Holly, Mich.	
45	Emmanuel Ledesma	M	5-11	173	05/24/1988	Quilmes, Argentina	INTL
47	Hassan Ndam	D	6-3	215	10/09/1998	Foumban, Cameroon	INTL
92	Alvas Powell	D	6-0	184	07/18/1994	St. Thomas, Jamaica	
93	Kenny Saief	M/D	5-11	159	12/17/1993	Haifa, Israel	
ON LOAN							
10	Emery Welshman	F	5-11	180	11/09/1991	Mississauga, Ontario	INTL; LOAN to Forge FC (CPL)
21	Logan Gdula	D	5-11	160	10/13/1996	East Lyme, Conn.	LOAN to Phoenix Rising FC (USL)
26	Tommy McCabe	M	5-10	171	04/04/1998	South Orange, N.J.	LOAN to North Carolina FC (USL)
39	Ben Lundt	GK	6-6	220	09/24/1995	Berlin, Germany	INTL; LOAN to Louisville City FC (USL)
81	Rashawn Dally	F	6-2	190	01/14/1997	Bloomfield, Conn.	LOAN to Memphis 901 FC (USL)

2019 ALPHABETICAL ROSTER

No.	Name	Pos.	Pronunciation	Place of Birth	Last Club
9	Fanendo Adi	F	fah-NEN-doh AHH-dee	Benue State, Nigeria	Portland Timbers (MLS)
27	Fatai Alashe	M	fuh-TIE uh-LAH-shay	Southfield, Mich.	San Jose Earthquakes (MLS)
5	Nazmi Albadawi	M	NAHZ-me al-bah-DAHH-wee	Raleigh, N.C.	FC Cincinnati (USL)
16	Eric Alexander	M		Portage, Mich.	Houston Dynamo (MLS)
24	Frankie Amaya	M	uh-MY-uh	Santa Ana, Calif.	UCLA (NCAA)
6	Leonardo Bertone	M	LAY-oh-nar-doh bur-TOE-nay	Wohlen bei Bern, Switzerland	BSC Young Boys (SUI)
19	Corben Bone	M		Plano, Texas	FC Cincinnati (USL)
15	Allan Cruz	M	CRUISE	Nicoya, Costa Rica	CS Herediano (CRC)
17	Mathieu Deplagne	D	mat-TYOU deh-PLAN	Montpellier, France	ES Troyes AC (FRA)
4	Greg Garza	D		Grapevine, Texas	Atlanta United FC (MLS)
14	Nick Hagglund	D		Cincinnati, Ohio	Toronto FC (MLS)
13	Jimmy Hague	GK	HAIG	Walled Lake, Mich.	Michigan State (NCAA)
32	Jusin Hoyte	D	HOYT	London, England	FC Cincinnati (USL)
7	Roland Lamah	M	lah-MAH	Abidjan, Côte d'Ivoire	FC Dallas (MLS)
3	Forrest Lasso	D	LASS-oh	Raleigh, N.C.	FC Cincinnati (USL)
45	Emmanuel Ledesma	M	leh-DEHZ-mah	Quilmes, Argentina	FC Cincinnati (USL)
31	Kekuta Manneh	F	keh-KOO-tuh MAH-nay	Bakau, Gambia	FC St. Gallen (SUI)
11	Darren Mattocks	F		Portmore, Jamaica	D.C. United (MLS)
20	Jimmy McLaughlin	M	muh-GLOCK-lin	Malvern, Pa.	FC Cincinnati (USL)
47	Hassan Ndam	D	huh-SAHN nuh-DAHM	Foumban, Cameroon	New York Red Bulls (MLS)
92	Alvas Powell	D	AL-viss	St. Thomas, Jamaica	Portland Timbers (MLS)
18	Spencer Richey	GK		Seattle, Wash.	Vancouver Whitecaps FC (MLS)
93	Kenny Saief	M/D	SAFE	Panama City, Fla.	RSC Anderlecht (BEL)
33	Caleb Stanko	M		Holly, Mich.	SC Freiburg (GER)
22	Przemyslaw Tyton	GK	SHEM-eh-swahv TEE-tahn	Zamosc, Poland	Deportivo de La Coruña (SPA)
8	Victor Ulloa	M	oo-YO-uh	Chihuahua, Mexico	FC Dallas (MLS)
2	Kendall Waston	D	WAHS-ton	San Jose, Costa Rica	Vancouver Whitecaps FC (MLS)

Head Coach: Alan Koch (KOTCH)
Assistant Coach: Yoann Damet (dah-MAY)
Assistant Coach: Pa-Modou Kah (PAH moh-doo KAH)
Goalkeeper Coach: Jack Stern
Director of Sports Performance: Gary Walker

Strength & Conditioning Coach: Austin Berry
Video Analyst: Diego Martinez del Campo
Equipment Managers: Teddy Kerr, Andrew Kolb
Team Administrator: Satoshi Tatsumi

Head Athletic Trainer: Aaron Powell
Asst. Athletic Trainers: Marshall Stoddard, Alex Villasanti
Physical Therapist: Jason Stallons
Chief Medical Officer: Dr. Matthew Busam, MD

2019 SCHEDULE & RESULTS

DATE	OPPONENT	TIME/RESULT	SCORE	RECORD	STANDINGS	ATT.	CIN GOAL SCORERS
Sat., March 2	at Seattle Sounders FC	L	1-4	0-1-0	12	39,011	Bertone (ua) 13'
Sun., March 10	at Atlanta United FC	T	1-1	0-1-1	11	70,382	Lamah (Saief) 86'
Sun., March 17	Portland Timbers	W	3-0	1-1-1	6	32,250	Waston (Bertone) 15', Cruz (ua) 61', Deplagne (Mattocks) 63'
Sun., March 24	at New England Revolution	W	2-0	2-1-1	2	10,605	Manneh (Saief) 44', Saief (Manneh, Ledesma) 65'
Sat., March 30	Philadelphia Union	L	0-2	2-2-1	5	25,867	---
Sun., April 7	Sporting Kansas City	T	1-1	2-2-2	5	26,023	Mattocks (pk) 19'
Sat., April 13	at LAFC	L	0-2	2-3-2	7	22,323	---
Fri., April 19	Real Salt Lake	7:30 p.m.					
Sat., April 27	at New York Red Bulls	7 p.m.					
Wed., May 1	at Philadelphia Union	7:30 p.m.					
Sat., May 4	at San Jose Earthquakes	10 p.m.					
Sat., May 11	Montreal Impact	1 p.m.					
Sun., May 19	at Orlando City SC	3 p.m.					
Sat., May 25	New York Red Bulls	7:30 p.m.					
Sat., June 1	at Colorado Rapids	8:30 p.m.					
Thu., June 6	at New York City FC	7 p.m.					
Sat., June 22	LA Galaxy	7:30 p.m.					
Sat., June 29	at Minnesota United FC	4 p.m.					
Sat., July 6	Houston Dynamo	7:30 p.m.					
Sat., July 13	at Chicago Fire	8 p.m.					
Thu., July 18	D.C. United	8 p.m.					
Sun., July 21	New England Revolution	6 p.m.					
Sat., July 27	at Toronto FC	8 p.m.					
Sat., Aug. 3	Vancouver Whitecaps FC	8 p.m.					
Sat., Aug. 10	at Columbus Crew SC	7:30 p.m.					
Sat., Aug. 17	New York City FC	7:30 p.m.					
Sun., Aug. 25	Columbus Crew SC	8 p.m.					
Sat., Aug. 31	at FC Dallas	8 p.m.					
Sat., Sept. 7	Toronto FC	7:30 p.m.					
Sat., Sept. 14	at Montreal Impact	7:30 p.m.					
Wed., Sept. 18	Atlanta United FC	7:30 p.m.					
Sat., Sept. 21	Chicago Fire	7:30 p.m.					
Sun., Sept. 29	Orlando City SC	5 p.m.					
Sun., Oct. 6	D.C. United	4 p.m.					

2019 REGULAR-SEASON STATISTICS

NO.	POS	PLAYER	GP	GS	MIN	G	A	SHT	SOG	FC	FS	OFF	CK	C	E
93	M	Kenny Saief	5	3	292	1	2	5	2	9	9	0	4	0	0
6	M	Leonardo Bertone	7	7	630	1	1	9	3	11	3	0	9	3	0
31	F	Kekuta Manneh	7	5	436	1	1	7	2	2	15	3	1	0	0
11	F	Darren Mattocks	6	3	368	1	1	8	4	6	6	5	0	0	0
15	M	Allan Cruz	5	5	395	1	0	5	2	3	7	0	0	0	0
17	D	Mathieu Deplagne	7	7	630	1	0	6	2	4	6	1	0	0	0
7	M	Roland Lamah	7	6	510	1	0	6	3	4	3	1	9	0	0
2	D	Kendall Waston	5	5	450	1	0	5	1	2	1	0	0	2	0
45	M	Emmanuel Ledesma	2	1	86	0	1	3	1	3	1	1	3	0	0
9	F	Fanendo Adi	3	3	225	0	0	2	0	6	4	5	0	1	0
16	M	Eric Alexander	3	1	87	0	0	0	0	2	0	0	0	0	0
24	M	Frankie Amaya	2	0	21	0	0	0	0	0	1	0	0	0	0
19	M	Corben Bone	2	1	74	0	0	0	0	0	0	0	0	0	0
4	D	Greg Garza	5	3	298	0	0	0	0	3	2	2	0	1	0
14	D	Nick Hagglund	7	7	630	0	0	2	0	9	2	1	0	0	0
32	D	Justin Hoyte	1	1	90	0	0	1	1	0	0	0	0	0	0
3	D	Forrest Lasso	2	2	180	0	0	0	0	1	5	1	0	0	0
92	D	Alvas Powell	3	3	247	0	0	2	1	5	0	0	0	0	0
18	GK	Spencer Richey	6	6	540	0	0	0	0	0	0	0	0	0	0
33	M	Caleb Stanko	5	1	116	0	0	0	0	3	1	0	0	0	0
22	GK	Przemyslaw Tyton	1	1	90	0	0	0	0	0	0	0	0	0	0
8	M	Victor Ulloa	7	6	535	0	0	2	1	6	1	0	1	0	0
27	M	Fatai Alashe	0	0	0	0	0	0	0	0	0	0	0	0	0
5	M	Nazmi Albadawi	0	0	0	0	0	0	0	0	0	0	0	0	0
13	GK	Jimmy Hague	0	0	0	0	0	0	0	0	0	0	0	0	0
20	M	Jimmy McLaughlin	0	0	0	0	0	0	0	0	0	0	0	0	0
47	D	Hassan Ndam	0	0	0	0	0	0	0	0	0	0	0	0	0
		Own-goals received				0									
		Team totals	**7**	**7**	**630**	**8**	**6**	**63**	**23**	**79**	**74**	**20**	**27**	**7**	**0**
		Opponent totals	**7**	**7**	**630**	**10**	**8**	**118**	**32**	**74**	**79**	**8**	**45**	**10**	**1**

GAME-WINNING GOALS: Kekuta Manneh 1, Kendall Waston 1
GAME-WINNING ASSISTS: Leonardo Bertone 1, Kenny Saief 1
PENALTY KICK GOALS/ATTEMPTS: Darren Mattocks 1-1

NO.	POS	PLAYER	GP	GS	MIN	SHTS	SV	GA	GAA	PG	PA	W	L	T	SO
18	GK	Spencer Richey	6	6	540	23	17	6	1	0	0	2	2	2	2
22	GK	Prezemyslaw Tyton	1	1	90	9	5	4	4.00	0	0	0	1	0	0
13	GK	Jimmy Hague	0	0	0	0	0	0	0.00	0	0	0	0	0	0
		Team totals	**7**	**7**	**630**	**32**	**22**	**10**	**1.43**	**0**	**0**	**2**	**3**	**2**	**2**
		Opponent totals	**7**	**7**	**630**	**23**	**14**	**8**	**1.14**	**1**	**1**	**3**	**2**	**2**	**2**

GAME NOTES

Friday Night Lights

- In their lone Friday match of the 2019 MLS Regular Season, FC Cincinnati will host Real Salt Lake this weekend
- Through the first seven weeks of the season, FC Cincinnati has played on Sunday four times and on Saturday three times
- Following this Friday's match, FCC will have 17 Saturday matches, five Sunday matches, two Wednesday matches and two Thursday matches remaining on the schedule

FCC Takes Part in First Greener Goals Week of Service

- FC Cincinnati kicked off MLS WORKS' Greener Goals Week of Service with a number of events around the West End Community
- On Monday, Nick Hagglund, Hassan Ndam Spencer Richey, Jeff Berding, FCC Staff and fans cleaned up the Sands Playground and refurbished the neighborhood park
- On Tuesday, Nazmi Albadawi, Forrest Lasso, Caleb Stanko, Kendall Waston FCC Staff and fans will help with home improvement projects at a pair of West End houses, both inside and outside
- On Wednesday, Jimmy McLaughlin and Victor Ulloa will pay an after-school visit to the Carl Lindner YMCA, where they will speak to children about giving back in their community ... all participants will make "plarn" (plastic yarn) out of plastic bags with Shari the Bag Lady

FCC to Sport Legend Ink Parley Kits

- FC Cincinnati - in conjunction with MLS WORKS' fourth-annual Greener Goals Week - will be wearing special kits this weekend
- The special Adidas x Parley eco-friendly kits, built with Climalite technology, will be worn by all 24 MLS teams this weekend and are made from technical yarns comprised of Parley Ocean Plastic ™
- FC Cincinnati will wear the Legend Ink kit, while Real Salt Lake will wear the Blue Spirit kit
- Each Parley jersey that the clubs will wear on Earth Day weekend is crafted using threads made from upcycled plastic waste intercepted by Parley from remote islands, shorelines, and in coastal communities ... once collected, the original plastic source is reworked into technical fibers that can then be repurposed for use in either apparel or footwear.

Beam Signing Ceremony

- FC Cincinnati will hold a beam signing ceremony at their Mercy Health Training Center on Tuesday morning.
- The event will feature representatives from FC Cincinnati as well as construction and civic leaders who discussed the project before signing the steel beam
- FC Cincinnati players, coaches and team staff will sign the beam on their way out to their 10:30 a.m. training session before the formal ceremony will be held at 11 a.m.

FCC Atop Statistical Categories

- The Orange and Blue rank highly among all MLS teams in a number of statistical categories
- According to Opta, FC Cincinnati currently lead all MLS teams in clearances (177) and interceptions (101) and rank fifth in headed clearances (69)
- In addition, FCC is currently fifth in duels won percentage at 51.89 percent
- Nick Hagglund currently ranks sixth overall in MLS in clearances (36), while Victor Ulloa and Leonardo Bertone are tied for third among all MLS players in individual interceptions with 17 apiece.

Pair of Firsts Highlight Match at LAFC

- A pair of FC Cincinnati players recorded MLS firsts at LAFC: Justin Hoyte made his MLS debut, while Caleb Stanko recorded his first-ever MLS start
- Hoyte started at right back, played 90 minutes and recorded a shot on goal for the Orange and Blue
- Stanko started at central midfield and recorded a team-high six tackles in 76 minutes of match action

Deplagne Solid at Left Back

- In his first appearance at left back since FCC's home opener against Portland on March 17, Mathieu Deplagne was a key contributor for the Orange and Blue's backline at LAFC on April 13
- The defender recorded a team-high five clearances, added three interceptions and had two tackles for the Orange and Blue
- Among all FCC starters, he led in passing accuracy, completing 29-of-33 passes for a success rate of 87.9 percent.

Lamah, Ulloa Earn First Substitute Appearances

- Roland Lamah and Victor Ulloa earned their first substitute appearances of the 2019 season at LAFC
- Both players started each of FC Cincinnati's first six matches of the season
- After exiting FCC's match against Sporting Kansas City with a leg injury, Lamah returned to the pitch when he replaced Allan Cruz in the 66th minute
- Leonardo Bertone's midfield counterpart for the first 431 minutes of the season, Ulloa replaced Caleb Stanko in the 77th minute

Richey Records Career-High Five Saves

- Spencer Richey recorded a career-high five saves for FCC at LAFC
- That total is the second-highest mark from an FCC goalkeeper this season as Przemyslaw Tyton recorded six saves in FC Cincinnati's season opener at Seattle on March 2
- Prior to the match at LAFC, Richey recorded three saves on three separate occasions this season – at Atlanta United (March 9), against Portland Timbers (March 17) and against Sporting Kansas City (April 7)

Mattocks Provides Spark for Orange and Blue

- Darren Mattocks was active in attack for FC Cincinnati at LAFC
- The FCC forward led all FC Cincinnati players with four shots, including one shot on goal
- Additionally, Mattocks created two chances, one shy of Kenny Saief's team-high three chances created

FCC Embark Close in on Road-Heavy Stretch

- Following Friday's match against Real Salt Lake, FCC will begin a stretch three consecutive road games, as well as 6-of-8 matches contested away from Nippert Stadium
- With FC Cincinnati having an even split of three home matches and three road matches through their first six matches, the club will conclude the first half of its 2019 schedule having played just seven home games compared to 10 road games

Depth on Display for FCC

- FC Cincinnati are one of four teams to have at least 22 players play at least one minute in a match this season ... only New York Red Bulls (24) and Orlando City SC (23) have had more players see minutes this season
- The Orange and Blue have already had their depth tested when they had five players depart for international duty and miss the club's fourth match of the season at New England
- With the 2019 Concacaf Gold Cup scheduled for June 15 - July 7, FC Cincinnati could see a number of their players who have represented Costa Rica, Jamaica and the United States depart for a three-match stretch

Mattocks Writes FCC History

- Darren Mattocks made FC Cincinnati history against Sporting Kansas City when he converted the Orange and Blue's first-ever penalty kick in MLS
- Roland Lamah was fouled in the penalty area by Sporting KC's Andreu Fontàs in the 17th minute of the match, securing FCC's first-ever penalty-kick attempt in the top flight
- Mattocks stepped up and converted his chance, putting FCC up 1-0 at the time

- The FCC forward recorded a season-high four shots, including three shots on goal, in a Heineken Star of the Match performance

Spreading the Scoring Around

- With his goal against Sporting Kansas City, Darren Mattocks became the eighth FCC player to score this season
- All of FC Cincinnati's goals in 2019 have come from different players, with no player yet recording a second goal this season
- Leonardo Bertone, Allan Cruz, Mathieu Deplagne, Roland Lamah, Kekuta Manneh, Darren Mattocks, Kenny Saief and Kendall Waston have all tallied for FC Cincinnati
- With Mattocks' goal, FCC joined Toronto FC as the only other team to have at least eight goal scorers this season

Dominant Duelers

- FC Cincinnati enter MLS Week 8 among the best teams in MLS in duel and aerial duel success
- According to Opta, A duel is defined as a 50-50 contest between two players of opposing sides in the match ... for every duel won there is a corresponding duel lost depending on the outcome of the duel
- The Orange and Blue currently rank fifth overall in duel success percentage
- For a more detailed look at how Cincinnati ranks in these categories, Opta Statistics are below

2019 MLS DUELS LEADERS

Team	Duels Won	Duels	Duels %	Aerials Won	Aerials	Aerials %
Toronto	266	497	53.5%	69	140	49.3%
LAFC	418	799	52.3%	90	165	54.5%
D.C.	420	808	52.0%	118	233	50.6%
Montreal	386	743	51.9%	115	212	54.2%
Cincinnati	**370**	**713**	**51.9%**	**120**	**236**	**50.8%**

- From an individual perspective, Forrest Lasso and Kendall Waston have impressed in duels this season. Among all players who have been in at least 15 duels, Lasso ranks first and Waston ranks third in duel success percentage
- For a more detailed look at individual rankings, Opta Statistics are below

2019 INDIVIDUAL DUELS LEADERS

Player/Team	Duels Won/Duels	Duels %	Aerials Won/Aerials	Aerials %
Forrest Lasso/CIN	**18/21**	**85.7%**	**10/11**	**90.9%**
Scott Sutter/VAN	17/21	81.0%	6/8	75.0%
Kendall Waston/CIN	**21/26**	**80.8%**	**11/14**	**78.6%**
Connor Lade/NY	12/15	80.0%	3/6	50.0%
Matt Besler/SKC	23/30	76.7%	16/19	84.2%

FCC Among League Lead in Four Defensive Categories

- FC Cincinnati enter MLS Week 8 among the top MLS teams in four defensive categories - interceptions (1st), clearances (1st), headed clearances (5th) and blocks (1st)
- For a more detailed look at how Cincinnati ranks in these categories, Opta statistics are below

2019 MLS DEFENSIVE CATEGORIES LEADERS

Team	Interceptions	Clearances	Headed Clearances	Blocks
FC Cincinnati	**101**	**177**	**69**	**37**
Real Salt Lake	69	150	64	32
Seattle Sounders FC	62	101	38	24
D.C. United	64	170	87	24
New York City FC	63	117	44	23

Bertone, Ulloa Excelling in Midfield

- While FC Cincinnati received plaudits for building through their backline when assembling their roster, they quietly established a top defensive midfield pairing in Leonardo Bertone and Victor Ulloa
- Among all MLS players, Bertone and Ulloa are tied for third in individual interceptions this season

2019 AWARDS & HONORS

ALLAN CRUZ
AT&T Goal of the Week — Week 3

GREG GARZA
MLS Team of the Week (Bench) — Week 4

NICK HAGGLUND
MLS Team of the Week — Week 2

KEKUTA MANNEH
MLS Team of the Week — Week 4
AT&T Goal of the Week — Week 4

DARREN MATTOCKS
MLS Team of the Week (Bench) — Week 6

SPENCER RICHEY
MLS Team of the Week — Week 3

KENNY SAIEF
MLS Team of the Week (Bench) — Week 2
MLS Team of the Week — Week 4

VICTOR ULLOA
MLS Team of the Week (Bench) — Week 3

KENDALL WASTON
MLS Team of the Week (Bench) — Week 3

ALAN KOCH
MLS Team of the Week (Coach) — Week 3
MLS Team of the Week (Coach) — Week 4

2019 INDIVIDUAL INTERCEPTIONS LEADERS

Player/Team	Games Started	Games Played	Minutes Played	Interceptions
Francisco Calvo/MIN	6	6	540	18
Anibal Godoy/MIN	6	6	540	18
Leonardo Bertone/CIN	**7**	**7**	**540**	**17**
Victor Ulloa/CIN	**6**	**7**	**535**	**17**
Romain Métanire/MIN	6	6	540	17
Victor Cabrera/MTL	5	7	457	17

...As is Hagglund on the Backline

- The Orange and Blue made a splash in the offseason by bringing Cincinnati native Nick Hagglund to their backline
- Through seven matches, Hagglund has played every minute of the season and ranks among MLS leaders in blocks (1st) and clearances (6th)

2019 INDIVIDUAL DEFENSIVE CATEGORIES LEADERS

Player/Team	Minutes Played	Blocks	Clearances
Ike Opara/MIN	534	4	48
Steve Birnbaum/DC	630	6	44
Frédéric Brillant/DC	559	4	38
Erik Godoy/VAN	540	5	38
Aaron Long/NY	405	5	37
Nick Hagglund/CIN	**540**	**15**	**36**

Orange and Blue Shutout Streak Ends at 312 Minutes

- FC Cincinnati conceded their first goal in 312 minutes of action against the Philadelphia Union on March 30
- Marco Fabián's 47th-minute tally was the first goal recorded against FCC since Josef Martinez scored in the fifth minute of the March 10 match at Atlanta United FC
- Prior to the loss, the Orange and Blue recorded consecutive shutout victories against Portland on March 17 and at New England on March 24
- 312 minutes without conceding a goal is currently the third-longest streak recorded in MLS this season ... D.C. United did not concede a goal through their first 333 minutes played this season, meanwhile, LAFC has not conceded in 325 consecutive minutes.

Now That's a Start

- Despite a challenging first-month schedule in their inaugural season, the Orange and Blue posted a 2-2-1 record through March
- By recording seven points through four matches, the Orange and Blue equaled the four-match point total recorded by Atlanta United FC in 2017
- Seven points through four matches is the most for an MLS expansion side since Seattle went 3-1-0 and recorded nine points through its first four matches in 2009
- For more detailed information, including the best first-year records through five matches, see below

BEST STARTS IN INAUGURAL SEASON

Year	Team	Record (4 GP)	Pts.	Record (5 GP)	Pts.
2009	Seattle Sounders FC	3-1-0	9	3-2-0	9
2019	**FC Cincinnati**	**2-1-1**	**7**	**2-2-1**	**7**
2017	Atlanta United FC	2-1-1	7	2-1-2	8
2018	LAFC	2-2-0	6	3-2-0	9
2006	Houston Dynamo	2-2-0	6	3-2-0	9
1998	Miami Fusion	2-2-0	6	3-2-0	9

Lasso Makes MLS Debut

- Forrest Lasso made his MLS debut in FC Cincinnati's 2-0 win against the New England Revolution
- The center back started and played 90 minutes for the Orange and Blue
- In addition, Lasso made a game-high 11 clearances, recorded three blocks and won 5-of-6 aerial duels
- Lasso became FC Cincinnati's fifth player – alongside Fanendo Adi, Corben Bone, Emmanuel Ledesma and Spencer Richey – to make appearances for the club in both the USL and MLS
- The 2018 USL Defender of the Year, Lasso made 29 appearances, including 28 starts, with FC Cincinnati in his lone season with the club at the USL level

Captain Kendall

- Head Coach Alan Koch announced FC Cincinnati's first-ever captain on Feb. 27: Kendall Waston
- The towering center back has significant experience in a leadership role having served as captain of the Vancouver Whitecaps in both 2017 and 2018
- Waston has shown leadership qualities both on the pitch, being named to MLS Best XI twice (2015, 2017) and the 2016 MLS All-Star roster, as well as off the pitch, he has taken fellow Costa Rican Allan Cruz under his wing as he adjusts to a new league, culture and language
- Since making his international debut in 2013, Waston has 30 career caps with the Costa Rica national team ... He made his World Cup debut at the 2018 FIFA World Cup and scored Costa Rica's first goal of the tournament in their group stage match against Switzerland on June 27, 2018

Saief to Say an Instant Impact

- Kenny Saief wasted no time in getting involved in the FC Cincinnati attack
- In just 17 minutes of his first match with the Orange in Blue, Saief tallied FCC's first-ever MLS assist when he recorded the helper on Roland Lamah's 86th-minute goal ... the Orange and Blue's newest addition completed 10-of-12 passes including all six passes attempted in Atlanta's half

Déjà vu: Bone Starts Inaugural Match ... Again

- Corben Bone made club history when he started Cincinnati's inaugural MLS match at Seattle on March 2
- With the start, Bone became the only player to start both the club's inaugural USL and MLS matches
- An FCC original signing in late 2016, Bone started and played 73 minutes in FCC's first-ever MLS match
- In Cincy's first-ever USL game, Bone started and played 90 minutes at Charleston on March 26, 2016.
- With 73 minutes in the season opener, Bone played more MLS minutes in one night than he had combined in 2012 (26), 2013 (3) and 2014 (13) - his last three MLS seasons
- In his last MLS start prior to March 2 - on Oct. 1, 2011 for the Chicago Fire at Houston Dynamo - Bone also played 73 minutes ... his outing Saturday matched the fourth-longest shift of his MLS career, following a full 90-minute run on May 14, 2011 (Chicago at Toronto) and back-to-back 74-minute shifts at Colorado (April 30, 2011) and vs. Vancouver (May 7, 2011), both as a member of the Fire

Inaugural Season in MLS Arrives

- FC Cincinnati opened their first season as an MLS franchise on March 2 when they played Seattle Sounders FC at CenturyLink Field
- That match marked the fourth consecutive season opener away from Nippert Stadium for the Orange and Blue ... as a USL team, FCC opened each of its three seasons at Charleston
- FCC is now 1-3-0 all-time in season openers ... the Orange and Blue went 1-2-0 in season openers during their USL days, claiming their first win in an opener in 2018
- In three USL seasons, FC Cincinnati posted a 51-19-26 record in regular-season matches

FCC Complete Longest Trip for Away Game to Date

- FCC's March 2 season opener at Seattle was the club's first-ever competitive match in the Pacific time zone and their longest trip for an away game in club history
- FCC traveled nearly 2,400 miles from Cincinnati to Seattle
- The Orange and Blue completed their second-longest trip to date this past weekend when they travelled nearly 2,200 miles from Cincinnati to Los Angeles
- The club's previous longest trip was approximately 1,120 miles to face Miami FC in the 2017 U.S. Open Cup semifinals

No Slack from the Schedule-Makers

- Cincinnati got no help from the MLS schedule makers with its inaugural slate, facing MLS Cup Playoffs qualifiers in nine of its first 10 games
- Additionally, Cincy will play seven of its first 11 games on the road
- After starting its MLS chapter in front of nearly 40,000 fans in Seattle, FCC followed that match up by traveling to play in front of 70,000+ fans at MLS Cup champions Atlanta United FC in Week 2
- Cincy debuted at home in front of 32,250 fans at Nippert Stadium in Week 3 against MLS Cup finalists Portland
- FCC made the trip to the notoriously tough Gillette Stadium and the New England Revolution in Week 4
- FCC hosted Philadelphia (Week 5) and Sporting Kansas City (Week 6) in back-to-back weeks, and then travelled to LAFC in Week 7
- After returning from the West Coast, Cincinnati will host Real Salt Lake (Week 8), before undertaking a three-game, 10-day road trip to New York Red Bulls (Week 9), Philadelphia (midweek Week 10) and San Jose (Week 10)

Pacifically Speaking

- FC Cincinnati played their first-ever competitive match in the Pacific time zone when the club traveled to Seattle for the season opener ... the club played its second match on the West Coast when it played LAFC on April 13
- As a USL club, the Orange and Blue played a preseason match at Sacramento Republic FC on March 4, 2017
- FC Cincinnati is set to play one additional regular-season match in the Pacific time zone this season when they travel to play at San Jose (May 4)

GAME NOTES

West End Stadium to Come to Life After Zoning Approval

- Contractors of FC Cincinnati's future home - West End Stadium - will now formally start construction after the Cincinnati City Council unanimously approved a key zoning change on Thursday, Feb. 21 - a key hurdle before actual construction could start
- The $250+ million, privately funded stadium will seat approximately 26,000 fans and is expected to remain on schedule and open on time for its March 2021 target
- The formal groundbreaking ceremony - which MLS Commissioner Don Garber attended - was held on Dec. 19, 2018
- Among the design considerations are 50 suites (most in MLS not in an NFL stadium), 4,500+ premium seats among a variety of club spaces, and a safe-standing supporters section that will rise from field-level to the top of the stadium on one end with capacity for more than 3,000 fans

New Training Digs Also Under Construction

- In addition to West End Stadium, FCC is also constructing a $30+ million, state-of-the-art training facility in Milford, Ohio - about 15 miles from downtown Cincinnati
- When completed this August, The Mercy Health Training Center will feature a 34,000 square foot facility on 24 acres just off I-275
- It will have three full-size, lighted playing fields - two natural grass and one artificial turf - plus a separate dedicated goalkeepers area
- Inside, the Mercy Health Training Center will house the FCC first team and Academy, as well as the technical staff, soccer operations and communications staffs, as well as members of other FCC departments
- It will also include a full-time dining facility, team lounge, auditorium and media work space, production studio, strength and conditioning gym, medical areas, equipment studio and storage, plus locker rooms, staff rooms and meeting spaces - as well as a barber shop
- While the MHTC is under construction, FCC is currently training out of a custom-built, 8,000 square foot facility on the property that includes the locker room, team lounge, equipment suite, medical suite and offices for the coaches and Milford-based staff

Nippert Also Got Offseason Makeover

- Nippert Stadium, where FCC will continue to play for the next two seasons while West End Stadium is under construction, has also received a makeover this offseason
- FCC pulled out the three-year old artificial surface and has laid a new surface from The Motz Group ... the same turf surface is also already installed at the Mercy Health Training Center
- Additionally, Cincy renovated its old locker room to make it a game day suite for visiting teams ... at the same time, the club transformed it old team lounge and meeting room into its new game day locker room suite
- The team also created a new Player Family Room and media area off the field level for photographers, videographers and postgame press conferences
- On the field, the team has added another 120 feet of digital display boards at field level along the end lines
- On the concourse, the club will announce shortly several new naming partners for entry gates at the stadium

Construction Costs Matter

- Between construction and land acquisition for West End Stadium, construction for the Mercy Health Training Center and upgrades to Nippert Stadium, FCC has undertaken almost $400M in simultaneous construction projects this off season

FCC to be Road-Tested Early ...

- FC Cincinnati opens their 2019 MLS regular-season schedule with 10 of their first 16 matches on the road
- That stretch includes two sets of back-to-back road matches, as well as three consecutive matches on the road in an eight-day span
- FC Cincinnati concluded their three USL seasons with an all-time regular-season away record of 22-13-13

... And Conclude the Year at Home

- The Orange and Blue will be at Nippert Stadium often during the second half of the season
- Of FCC's final 18 matches on the schedule, 11 will be played in front of the home crowd
- FC Cincinnati concluded their three USL seasons with an all-time regular-season home record of 29-6-13

Roster Familiar with the Western Conference

- Of the 13 players on the roster acquired from other MLS teams - through various mechanisms - a total of eight of them last played for a team in the Western Conference
- Spencer Richey and Kendall Waston both came from Vancouver ... Fanendo Adi and Alvas Powell both came from Portland ... Roland Lamah and Victor Ulloa both came from FC Dallas ... Fatai Alashe came from San Jose Earthquakes ... Eric Alexander came from the Houston Dynamo
- Additionally, several players have extensive prior playing time in the West despite coming most recently from Eastern teams ... Darren Mattocks played for both Vancouver and Portland ... Kekuta Manneh also played several years in Vancouver

Walker Joins FCC Staff as Director of Sports Performance

- FC Cincinnati bolstered their technical staff with the addition of Director of Sports Performance Gary Walker
- At FCC, Walker will oversee all aspects of the club's health and wellness initiatives, including athletic training, nutrition, strength and conditioning and physical therapy ... he will also oversee the club's medical relationship with Mercy Health, working in tandem with Chief Medical Officer Dr. Matthew Busam
- Walker arrives in Cincinnati after an 11-year tenure with Manchester United, where he began in 2008 as the club's lead sports scientist and strength and conditioning coach under manager Sir Alex Ferguson

McLaughlin to Miss the Year

- Fan favorite Jimmy McLaughlin earned an MLS contract after a three-year stay in the USL with Cincinnati ... but he'll have to wait another year before getting his shot back in the league
- McLaughlin suffered a torn ACL in offseason workouts back in his hometown of Malvern, Pa., in early January ... he underwent successful reconstructive surgery on Feb. 13 and is expected to miss the entire 2019 MLS season while rehabilitating the injury

FCC Foundation Already Taking Shape

- FC Cincinnati made club history on Dec. 5, 2018 when the club announced the start of the FC Cincinnati Foundation
- The FC Cincinnati Foundation was established to support transformational change for Cincinnati-area children, impacting positive differences in children in underserved communities with programing that centers on character development, physical and mental well-being and community service
- In the following months, the FC Cincinnati Foundation established its Charitable Action platform in January and introduced its Board of Directors in February
- The FC Cincinnati Foundation has since taken over Marvin Lewis' "Learning is Cool" program, established - in conjunction with the Flying Pig Marathon - the FCC3 Run, and built the first of 10 mini pitches at the Lincoln Recreation Center

Mercy Health Makes a Statement Signing

- Mercy Health signed one of the most comprehensive sponsorship agreements in American professional sports ahead of its first year as partners with FC Cincinnati
- In addition to serving as the club's jersey partner, it also has secured the naming rights to the club's Milford, Ohio, training center, and is also the "Official Medical Care Provider" to FC Cincinnati
- Among the agreements also includes future planned naming agreements at West End Stadium, as well as a "Center of Excellence" treatment center built inside the stadium

BOX SCORES

FC Cincinnati 1 at Seattle Sounders FC 4
March 2, 2019 at CenturyLink Field (Seattle, Wash.) **Att. 39,011**
Scoring - CIN - Bertone (unassisted) 13'
SEA - Leerdam (unassisted) 27', Morris (Lodeiro) 33', Morris (Rodriguez , Lodeiro) 43', Ruidiaz (Rodriguez) 87'

	Shots	Saves	Fouls	Offsides	Corners
CIN	7	5	13	1	1
SEA	24	2	6	0	6

FC Cincinnati 1 at Atlanta United 1
March 10, 2019 at Mercedes-Benz Stadium (Atlanta, Ga.) **Att. 70,382**
Scoring - CIN - Lamah (Saief) 86'
ATL- J. Martinez (Gressel) 5'

	Shots	Saves	Fouls	Offsides	Corners
CIN	4	3	6	8	0
ATL	10	0	8	0	5

Portland Timbers 0 at FC Cincinnati 3
March 17, 2019 at Nippert Stadium (Cincinnati, Ohio) **Att. 32,250**
Scoring - POR - None
CIN - Waston (Bertone) 15', Cruz (ua) 61', Deplagne (Mattocks 63')

	Shots	Saves	Fouls	Offsides	Corners
POR	10	4	13	2	6
CIN	17	3	13	5	10

FC Cincinnati 2 at New England Revolution 0
March 24, 2019 at Gillete Stadium (Foxborough, Mass.) **Att.10,605**
Scoring - CIN -Manneh (Saief) 44', Saief (Manneh, Ledesma) 65'
NE - None

	Shots	Saves	Fouls	Offsides	Corners
CIN	12	2	13	1	2
NE	17	2	14	0	7

Philadelphia Union 2 at FC Cincinnati 0
March 30, 2019 at Nippert Stadium (Cincinnati, Ohio) **Att. 25,867**
Scoring - PHI - Fabian (Accam) 47', Accam (ua) 58'
CIN - None

	Shots	Saves	Fouls	Offsides	Corners
PHI	16	1	8	3	10
CIN	5	1	7	1	7

Sporting Kansas City 1 at FC Cincinnati 1
April 7, 2019 at Nippert Stadium (Cincinnati, Ohio) **Att. 26,023**
Scoring - SKC - Busio (unassisted) 62'
CIN - Mattocks (penalty) 19'

	Shots	Saves	Fouls	Offsides	Corners
SKC	18	3	11	3	6
CIN	10	3	13	2	5

FC Cincinnati 0 at LAFC 2
April 13, 2019 at Banc of California Stadium (Los Angeles, Calif.) **Att. 22,323**
Scoring - CIN - None
LFC - Kaye (Vela) 32', Vela (Atuesta) 90'+3'

	Shots	Saves	Fouls	Offsides	Corners
CIN	7	5	14	1	2
LFC	22	2	13	0	6

GAME-BY-GAME LINEUPS

@ SEATTLE SOUNDERS FC
L 1-4 MARCH 2, 2019

GK	Tyton
LB	Deplagne
CB	Waston ©
CB	Hagglund
RB	Powell (Stanko 86')
CM	Ulloa
CM	Bertone
LM	Lamah
AM	Bone (Manneh 73')
RM	Alexander (Mattocks 61')
CF	Adi

BENCH
Richey, Lasso, Smith, Ledesma

@ ATLANTA UNITED
T 1-1 MARCH 10, 2019

GK	Richey
LB	Deplagne
CB	Waston ©
CB	Hagglund
RB	Powell (Garza 71')
CM	Ulloa
CM	Bertone
LM	Lamah
AM	Manneh (Mattocks 58')
RM	Cruz (Saief 73')
CF	Adi

BENCH
Hague, Stanko, Bone, Alexander

VS. PORTLAND TIMBERS
W 3-0 MARCH 17, 2019

GK	Richey
LB	Deplagne
CB	Waston ©
CB	Hagglund
RB	Powell
CM	Ulloa
CM	Bertone
LM	Lamah (Garza 81')
AM	Manneh (Ledesma 85')
RM	Cruz
CF	Adi (Mattocks HT)

BENCH
Hague, Stanko, Saief, Hoyte

@ NEW ENGLAND REVOLUTION
W 1-0 MARCH 24, 2019

GK	Richey
LB	Garza ©
CB	Lasso
CB	Hagglund
RB	Deplagne
CM	Ulloa
CM	Bertone
LM	Saief (Alexander 77')
AM	Manneh (Bone 90+1')
RM	Lamah
CF	Ledesma (Stanko 81')

BENCH
Hague, Alashe, Albadawi, Hoyte

VS. PHILADELPHIA UNION
L 0-2 MARCH 30, 2019

GK	Richey
LB	Garza ©
CB	Lasso
CB	Hagglund
RB	Deplagne
CM	Ulloa (Stanko 71')
CM	Bertone
LM	Lamah
AM	Manneh (Saief 59')
RM	Cruz (Amaya 76')
CF	Mattocks

BENCH
Hague, Powell, Hoyte, Alexander

VS. SPORTING KANSAS CITY
T 1-1 APRIL 7, 2019

GK	Richey
LB	Garza
CB	Waston ©
CB	Hagglund
RB	Deplagne
CM	Ulloa
CM	Bertone
LM	Lamah (Manneh 45')
AM	Saief (Alexander 13')
RM	Cruz
CF	Mattocks (Stanko 82')

BENCH
Hague, Powell, Hoyte, Amaya

@ LAFC
L 0-2 APRIL 13, 2019

GK	Richey
LB	Deplagne
CB	Waston ©
CB	Hagglund
RB	Hoyte
CM	Stanko (Ulloa 76')
CM	Bertone
LM	Manneh (Amaya 83')
AM	Saief
RM	Cruz (Lamah 66')
CF	Mattocks

BENCH
Tyton, Lasso, Alexander, Alashe

PLAYER BIO UPDATES

#2 KENDALL WASTON U.S. PERMANENT RESIDENT

Defender | 6-5 | 235
January 1, 1988 | Limón, Costa Rica.
Twitter: @kwaston88

HOW ACQUIRED: Via trade on Dec. 11, 2018 from Vancouver Whitecaps FC in exchange for $450,000 GAM, $300,000 TAM and an international roster spot.

NOTES: Club captain ... one of the largest - if not the largest - field players in Major League Soccer ... a physical center back who isn't afraid to challenge attackers ... a prime target on set pieces ... his native language is Spanish and he's fluent in English ... he can also speak Portuguese when needed.

REGULAR-SEASON GAME HIGHS:
Goals: 2 (2x, last w/ VAN 8/18/18 vs. NY)
Assists: 1 (4x, last w/ VAN 8/11/18 at POR)

LAST REGULAR-SEASON:
Goal: 3/17/19 vs. POR
Assist: w/ VAN 8/11/18 at POR

2019 SEASON: Has made five appearances, all starts, and has scored one goal on the year ... was named to MLS Team of the Week bench for his performance in Week 3 ... started and played 90 minutes at center back in season opener at Seattle (March 2) ... wore the captain's armband in FC Cincinnati's first-ever MLS match ... started and played 90 minutes at center back for a second consecutive match at Atlanta United FC (March 10) ... scored the first-ever MLS goal in Cincinnati in the Orange and Blue's Week 3 win over Portland (March 17) ... missed the match at New England due to being on international duty with Costa Rica (March 24) ... was unavailable for selection against Philadelphia due to a calf injury (March 30) ... returned to the starting lineup and played 90 minutes against Sporting Kansas City (April 7) ... started and played 90 minutes at LAFC (April 13) ... led all FC Cincinnati starters in duels won percentage, winning 5-of-6 duels, including 3-of-3 aerial duels.

MLS BEFORE FC CINCINNATI: Made 137 appearances, including 136 starts, in five years with Vancouver Whitecaps (2014-18) ... scored 15 goals as a Whitecap and added eight assists in five seasons ... contributed three goals and two assists in 2018 after a career-high four goals (and an assist) in 2017 en route to MLS Best XI honors ... helped Vancouver win the 2015 Canadian Championship ... has eight appearances (all starts) in Concacaf Champions League play. **BEFORE MLS:** Played for Saprissa (2006-14), and had loan stints with Universidad De Costa Rica (2010-11) and Municipal Perez Zeledon (2011-13).

COSTA RICA NATIONAL TEAM: Debuted with Costa Rican National Team in 2013... has 32 caps and has scored six goals and added one assist ... represented Costa Rica in the 2018 FIFA World Cup... scored Costa Rica's first goal in the tournament against Switzerland (June 27). ... most recently called in for a pair of friendlies against Guatemala and Jamaica in March 2019.

#3 FORREST LASSO

Defender | 6-4 | 220 | Raleigh, N.C .
May 11, 1993 | Raleigh, N.C.
Twitter: @folasso

HOW ACQUIRED: Signed on Dec. 3, 2018 as a free agent from FC Cincinnati (USL).

NOTES: Sizeable center back that provides a scoring threat on set pieces ... was named 2018 USL Defender of the Year for his remarkable first season with FC Cincinnati.

REGULAR-SEASON GAME HIGHS:
Goals: N/A
Assists: N/A

LAST REGULAR-SEASON:
Goal: N/A
Assist: N/A

2019 SEASON: Has made two appearances, both starts ... made MLS debut on March 24 at New England ... started, played 90 minutes and recorded a match-high 11 clearances as the Orange and Blue recorded their second consecutive clean sheet ... started and played 90 minutes against Philadelphia (March 30).

USL: Played four seasons in the USL before signing an MLS contract ... began his career with the Charleston Battery (2015-17) before joining FC Cincinnati (2018) ... a three-time USL All-League performer (2016, 2017, 2018) and was the 2018 USL Defender of the Year ... last year, made 29 appearances (28 starts) at center back, scoring three goals.

#4 GREG GARZA

Defender | 5-8 | 165
August 16, 1991 | Grapevine, Texas
Twitter: @gmgarza4

HOW ACQUIRED: Via trade with Atlanta United FC in exchange for $200,000 GAM and $250,000 TAM on Dec. 11, 2018.

NOTES: Mr. Expansion ... this is his third expansion team: Tijuana (2012) and Atlanta (2017); both teams won championships in their second seasons ... a pacey left-sided player who can get up and down the field as a fullback or wingback, but also lock down attackers in the defensive third ... fluent in Spanish and Portuguese, in addition to his native English.

REGULAR-SEASON GAME HIGHS:
Goals: 1 (3x, last w/ ATL 4/15/18 vs. NYC)
Assists: 1 (8x, last w/ ATL 5/13/18 at ORL)

LAST REGULAR-SEASON:
Goal: w/ ATL 4/15/18 vs. NYC
Assist: w/ ATL 5/13/18 at ORL

2019 SEASON: Has made five appearances, including three starts ... was named to MLS Week 4 Team of the Week for his performance ... did not make the matchday 18-man roster in season opener at Seattle while recovering from a quadriceps injury (March 2) ... made FCC debut against former club, Atlanta United FC, and played 19 minutes as a second-half substitute (March 10) ... successfully completed 14-of-16 passes ... made second consecutive substitute appearance against Portland (March 17) ... created three chances in nine minutes of match action ... made first FC Cincinnati start and wore the captain's armband at New England (March 24) ... led all FC Cincinnati players with four tackles and recorded five clearances along with two interceptions ... wore the captain's armband for a second consecutive match against Philadelphia (March 30) ... started and played 90 minutes against Sporting Kansas City (April 7) ... completed 29-of-34 passes, good for an 85.3 percent passing accuracy ... missed the match at LAFC after suffering a calf injury late in the week (April 15).

MLS BEFORE FC CINCINNATI: Spent two seasons in Atlanta (2017-18), where he made 42 appearances, including 40 starts ... won MLS Cup 2018 after starting all five playoff games ... posted three goals and added six assists in two years in Atlanta ... a 2017 MLS All-Star and started against Real Madrid. **BEFORE MLS:** Played with Club Tijuana (2012-17), Atlas (2015) and Estoril Plata prior to joining Atlanta United ... appeared in 84 games, including 55 starts, during his six years with Club Tijuana ...crowned 2012 Liga MX Apertura Champion ... made his professional debut in an Allianz Cup game against Penafiel (Jan. 2).

U.S. MEN'S NATIONAL TEAM: Has earned 10 caps, including seven starts ... started in a group stage game against Haiti (July 11) in the 2015 Gold Cup .... debuted with the national team in a friendly against Czech Republic (Sept. 3, 2014) ... called into camp in January 2019 under Gregg Berhalter, his first call-up since 2017 January camp.

#5 NAZMI ALBADAWI

Midfielder | 5-10 | 168
August 24, 1991 | Raleigh, N.C.
Twitter: @NazmiAlbadawi

HOW ACQUIRED: Signed on Dec. 10, 2018 as a free agent from FC Cincinnati (USL).

NOTES: A player who excels centrally in the midfield ... can create with crafty passes, but also has a deadly accurate shot when he shoots ... the 2018 season marked the first time in his life he lived outside of North Carolina ... nickname is "Naz" ... fluent in Arabic, as well as his native English.

REGULAR-SEASON GAME HIGHS:
Goals: N/A
Assists: N/A

LAST REGULAR-SEASON:
Goal: N/A
Assist: N/A

2019 SEASON: Has not made an appearance ... made the matchday 18-man roster for the first time at New England (March 24).

USL: Appeared in 27 games, including 24 starts in 2018 in Cincinnati, scoring 11 goals and adding four assists. **NASL:** Spent the first four seasons of his professional career with North Carolina FC (2014-17) ... earned NASL Best XI honors in 2016 and 2017 ... set the NASL single-season assist record (10) in 2016.

PALESTINE NATIONAL TEAM: Scored in his national-team debut against Pakistan on Nov. 16, 2018 ... represented Palestine in the 2019 AFC Asian Cup.

#6 LEONARDO BERTONE INTERNATIONAL

Midfielder | 5-10 | 152
March 14, 1994 | Wohlen bei Bern, Switzerland

HOW ACQUIRED: Via transfer from BSC Young Boys (SUI) on Dec. 18, 2018.

NOTES: Can play as a box-to-box midfielder, or as a deeper-lying central player ... has great vision on the attack ... controls the game's tempo in his central role and pulls the strings for the Orange and Blue ... an underrated 2019 signing, he is projected to be among the league's top newcomers ... is fluent in German and also conversational in both English and French.

REGULAR-SEASON GAME HIGHS:
Goals: 1 (3/2/19 at SEA)
Assists: 1 (3/17/19 vs. POR)

LAST REGULAR-SEASON:
Goal: 3/2/19 at SEA
Assist: 3/17/19 vs. POR

2019 SEASON: Has made seven appearances, all starts, and has scored one goal and added one assist ... one of three players to play every minute of the season ... started, played 90 minutes and scored FC Cincinnati's first-ever MLS goal in season opener at Seattle (March 2) ... goal was nominated for AT&T Goal of the Week for MLS Week 1 ... led all FC Cincinnati players with three shots, including two shots on goal ... started and played 90 minutes as a holding midfielder at Atlanta (March 10) ... led all FC Cincinnati players with two key passes ... recorded first MLS and FCC assist on Kendall Waston's 15th-minute goal against Portland (March 17) ... started and played 90 minutes at New England (March 24) ... started and played 90 minutes against Philadelphia (March 30) ... started and played 90 minutes against Sporting Kansas City (April 7) ... started and played 90 minutes at LAFC (April 13).

BEFORE MLS: Appeared in 179 games, including 130 starts, in a span of eight seasons at BSC Young Boys (2011-18) across all competitions ... netted 18 career goals and added 11 assists ... Swiss Super League Champions in 2017-18 ... has a combined 31 UEFA Champions League and UEFA Europa League appearances ... scored a goal in the 2014-15 UEFA Europa League group stage game against Napoli (Oct. 23) ... debuted on May 23, 2012 against FC Basel.

#7 ROLAND LAMAH U.S. PERMANENT RESIDENT

Midfielder | 5-11 | 173
December 31, 1987 | Abidjan, Côte d'Ivoire

HOW ACQUIRED: Cincinnati acquired his MLS rights from Dallas with third pick in 2018 MLS Expansion Draft on Dec. 11, 2018 ... signed a contract with CIN on Jan. 22, 2019.

NOTES: Born in the Ivory Coast, but has represented Belgium on the international stage ... gained U.S. Permanent Resident status in February 2019 ... can play wide on the left side, either in the midfield or as wide winger ... quick and cunning on the ball ... owns a deceptive shot.

REGULAR-SEASON GAME HIGHS:
Goals: 3 (w/ DAL 6/3/17 vs. RSL)
Assists: 1 (9x, last w/ DAL 10/28/18 at COL)

LAST REGULAR-SEASON:
Goal: 3/10/19 at ATL
Assist: w/ DAL 10/28/18 at COL

2019 SEASON: Has made seven appearances, including six starts, and has scored one goal ... started and played 90 minutes at left midfield in season opener at Seattle (March 2) ... started, played 90 minutes and recorded the game-tying goal to secure FC Cincinnati's first-ever MLS point in the 86th minute at Atlanta (March 10) ... recorded FCC's lone shot on goal of the match ... started and played 81 minutes before being replaced by Greg Garza against Portland (March 17) ... started and played 90 minutes at New England (March 24) ... led all FC Cincinnati players who attempted at least 10 passes by completing 26-of-30 passes ... started and played 90 minutes against Philadelphia (March 30) ... started and played 45 minutes against Sporting Kansas City before leaving with a lower leg injury (April 7) ... drew FC Cincinnati's first penalty attempt after suffering a foul in the penalty area ... made first substitute appearance of the season by replacing Allan Cruz in the 66th minute at LAFC (April 13).

MLS BEFORE FC CINCINNATI: Made 61 appearances and scored 19 goals with nine assists in his two seasons with FC Dallas (2017-18) ... scored eight goals and added six assists in 29 appearances (21 starts) in 2018 with FCD ... had both MLS Cup Playoffs (2018) and Concacaf Champions League (2018) experience with Dallas. **BEFORE MLS:** Spent his time in various clubs across Europe, including RSC Anderlecht (2005-06), Roda JC Kerkrade (2007-08), Le Mans (2008-11), CA Osasuna (2011-14), Swansea City (2013-14), and Ferencvárosi TC 2014-16). **BELGIUM NATIONAL TEAM:** Has five caps for Belgium, with two assists ... made his full national team debut on Sept. 9, 2009 against Armenia in 2010 World Cup qualifying; he also recorded an assist in the game ... appeared at the U19, U20 and U21 levels for Belgium.

#8 VICTOR ULLOA

Midfielder | 5-10 | 170
March 4, 1992 | Wylie, Texas
Twitter: @ulloa_victor

HOW ACQUIRED: Via trade with FC Dallas on Dec. 12, 2018 in exchange for $150,000 GAM, plus potential future considerations and a percentage of a future sell-on fee.

NOTES: Puts in a humble, workman-like performance each and every game ... a central player, can perform in a box-to-box role or a deeper lying defensive role ... welcomed his first child, a son Luca, the day after he was traded to Cincinnati ... fluent in both his native English and Spanish ... frequently can be heard seamlessly switching between both languages on the field to help guide play with various players around him.

REGULAR-SEASON GAME HIGHS:
Goals: 1 (5x, last w/ DAL 10/6/18 vs. ORL)
Assists: 1 (6x, last w/ DAL 9/1/18 vs. HOU)

LAST REGULAR-SEASON:
Goal: w/ DAL 10/6/18 vs. ORL
Assist: w/ DAL 9/1/18 vs. HOU

2019 SEASON: Has made seven appearances, including starts ... was named to MLS Team of the Week bench for his performance in Week 3 ... currently leads all MLS players in interceptions (18) ... leads all FC Cincinnati players who have played at least a full game in passing accuracy, completing 223-of-272 passes for a rate of 82 percent ... started and played 90 minutes at center midfield in season opener at Seattle (March 2) ... started and played 90 minutes at center midfield at Atlanta (March 10) ... led all FC Cincinnati players with a passing accuracy of 88.4 percent by completing 38-of-43 passes ... started and played 90 minutes at center midfield against Portland (March 17) ... led team with 69 touches and 53 total passes ... completed 86.8 percent of his passes ... started and played 90 minutes at center midfield at New England (March 24) ... created two chances ... started and played 71 minutes before being replaced by Caleb Stanko in the second half against Philadelphia (March 30) ... started and played all 90 minutes at center midfield against Sporting Kansas City (April 7) ... had four interceptions, three tackles, led all FCC players with two chances created and completed 86.7 percent of his passes ... made first substitute appearance of the season by replacing Caleb Stanko in the 76th minute at LAFC (April 13).

MLS BEFORE FC CINCINNATI: Spent eight seasons with FC Dallas (2011-18) after signing as a Homegrown Player... made 173 appearances with 137 starts, scoring six goals and adding seven assists throughout all competitions for FCD ... helped Dallas win the 2016 Supporters' Shield and U.S. Open Cup championship ... was the first FC Dallas Homegrown Player to play over 2,000 minutes in a season ... made his professional debut on October 23, 2011 against San Jose.

#9 FANENDO ADI DESIGNATED PLAYER | U.S. PERMANENT RESIDENT

Forward | 6-3 | 205
October 10, 1990 | Lagos, Nigeria
Twitter: @fanendo

HOW ACQUIRED: Initially via loan from the Portland Timbers (MLS) on July 30, 2018 to FC Cincinnati (USL), and via trade to FC Cincinnati (MLS) in exchange for $450,000 GAM, $400,000 TAM and future considerations, effective Jan. 1, 2019.

NOTES: A dominating center forward whose soft touch belies his size ... has a knack for finding ways to score goals ... a powerful aerial threat on the end of set pieces ... has assumed a leadership role with Cincinnati, wearing the captain's armband in Kendall Waston's absence during preseason games.

REGULAR-SEASON GAME HIGHS:
Goals: 2 (13x, last w/ POR 6/10/17 vs. DAL)
Assists: 1 (14x, last w/ POR 3/24/18 at DAL)

LAST REGULAR-SEASON:
Goal: w/ POR 7/28/18 vs. HOU
Assist: w/ POR 3/24/18 at DAL

2019 SEASON: Has made three appearances, all starts, and has played 225 minutes ... started and played 90 minutes at center forward in season opener at Seattle (March 2) ... recorded one shot ... started and played 90 minutes at center forward at Atlanta (March 10) ... started and played 45 minutes at center forward against Portland (March 17) ... left the match at halftime after sustaining an injury ... missed match at New England (March 24) and against Philadelphia (March 30) due to injury ... has been unavailable for selection in each of FC Cincinnati's last two matches.

MLS BEFORE CINCINNATI: Joined FC Cincinnati's USL squad via loan in July of 2018, and made nine USL appearances and two USL Cup Playoffs appearances for the Orange and Blue ... prior to arriving in Cincy, made 14 appearances (9 starts) in Portland with three goals and two assists ... overall, made 126 appearances, including 102 starts, over five years with Portland (2014-18) ... at the time of his departure, scored the second-most goals in Timbers history (54) and added 14 assists ... helped Portland win MLS Cup 2015 ... debuted in MLS in 2014. **BEFORE MLS:** Played for FC Copenhagen (2013-14), AS Trencín (2012-13, 2009-11), SC Tavriya Simferopol (2011-12), FC Dynamo Kyiv (2011), and FC Metalurh Donetsk (2011) ... started three UEFA Champions League matches with FC Copenhagen against Juventus, at Real Madrid and at Galatasaray ... started four Europa League Qualifiers with AS Trencín and scored three goals.

#11 DARREN MATTOCKS U.S. PERMANENT RESIDENT

Forward | 5-9 | 167
September 2, 1990 | Portmore, Jamaica
Twitter: @DarrenMattocks

HOW ACQUIRED: Selected with first pick in 2018 MLS Expansion Draft on Dec. 11, 2018.

NOTES: Is now in his eighth MLS season ... injects speed and creativity to the FCC attack ... can line up underneath and outside a center forward, or up top on his own for a different look ... is crafty on the ball and uses guile and pace to create in the final third.

REGULAR-SEASON GAME HIGHS:
Goals: 2 (2x, last w/ VAN 7/11/12 at TOR)
Assists: 2 (w/ POR 9/17/16)

LAST REGULAR-SEASON:
Goal: 4/8/19 vs. SKC
Assist: 3/17/19 vs. POR

2019 SEASON: Has made six appearances, including three starts, and has recorded one goal and one assist ... became FC Cincinnati's first player in MLS to attempt and convert a penalty kick ... played 29 minutes as a substitute in season opener at Seattle (March 2) ... replaced Eric Alexander in the second half ... played 32 minutes as a substitute at Atlanta (March 10) ... replaced Kekuta Manneh in the second half ... played 45 minutes as a substitute against Portland (March 17) ... replaced Fanendo Adi to start the second half ... led all Orange and Blue players with five chances created ... picked up first assist since 2017 on Mathieu Deplagne's 63rd-minute goal ... missed the match at New England due to being on international duty with Jamaica (March 24) ... made first FC Cincinnati start and played 90 minutes against Philadelphia (March 30) ... started a second consecutive match, logged 82 minutes and scored first goal as an FC Cincinnati player from the penalty spot against Sporting Kansas City (April 7) ... was replaced by Caleb Stanko in the second half ... made third straight start and recorded a team-high four shots at LAFC (April 13).

MLS BEFORE CINCINNATI: Has played seven prior years in MLS, including stops in Vancouver (2012-16), Portland (2016-17) and D.C. (2018) ... last year in D.C., had his best-career goal-scoring season with 10 goals in 25 regular-season games ... in two seasons with the Timbers, Mattocks scored five goals and added seven assists in 49 appearances... Mattocks recorded 111 appearances with Vancouver, totalling 22 goals and eight assists.

JAMAICA NATIONAL TEAM: Has 46 caps for Jamaica, and has scored 15 goals ... in the 2015 CONCACAF Gold Cup and Copa America... recorded a goal in the semifinal game vs USA and in the final vs. Mexico ... most recently called in for a Concacaf Nations League Qualifier against El Salvador and a friendly against Costa Rica in March 2019.

#13 JIMMY HAGUE

Goalkeeper | 6-3 | 186
August 28, 1996 | Walled Lake, Mich.
Twitter: @James_Hague7

HOW ACQUIRED: Selected with No. 30 selection in 2019 MLS SuperDraft on Jan. 11, 2019.

NOTES: A big, skilled goalkeeper who is a project ... is a good shot-stopper and can move well for his size ... will get considerable experience learning from Przemyslaw Tyton and Spencer Richey, as well as working with goalkeepers coach Jack Stern.

REGULAR-SEASON GAME HIGHS:
Saves: N/A

LAST REGULAR-SEASON:
Shutout: N/A

2019 SEASON: Has not made an appearance ... made the matchday 18-man roster as Spencer Richey's backup in five consecutive matches: at Atlanta (March 10), against Portland (March 17), at New England (March 24) against Philadelphia (March 30) and against Sporting Kansas City (April 7).

BEFORE MLS: Hague started all 62 games his last three seasons at Michigan State University (2015-18) ... earned multiple All-Big Ten and United Soccer Coaches All-Region awards for his play with the Spartans.

#14 NICK HAGGLUND

Defender | 6-1 | 196
September 14, 1992 | Cincinnati, Ohio
Twitter: @Nickismyname

HOW ACQUIRED: Via trade with Toronto on Jan. 23, 2019 with the No. 24 Allocation Ranking in exchange for $150,000 in General Allocation Money in 2019, $100,000 in Targeted Allocation Money in 2020 and the No. 1 Allocation Ranking.

NOTES: A hometown boy, Hagglund returns to Cincinnati where he grew up, played as a youth and attended college and played soccer at Xavier University ... both his wife (his high school sweetheart) and his entire families still live in Cincinnati, and his sister did work for FC Cincinnati during the 2016 season ... a versatile defender, can play in the middle in a four-back system, or outside in a three-back line ... very vocal on the field ... also a serious threat on the end of both attacking set pieces as a scorer, or defensively ... has tremendous leaping ability ... speaks conversational Spanish.

REGULAR-SEASON GAME HIGHS:
Goals: 2 (2x, last w/ TOR 6/13/18 vs. DC)
Assists: 1 (4x, last w/ TOR 4/18/15 at DAL)

LAST REGULAR-SEASON:
Goal: w/ TOR 7/14/18 at ORL
Assist: w/ TOR 4/18/15 at DAL

2019 SEASON: Has made seven appearances, all starts ... one of three players to play every minute of the season ... was named to MLS Team of the Week for his performance in Week 2 ... currently ranks third overall in MLS in clearances (32) ... started and played 90 minutes at center back in season opener at Seattle (March 2) ... started and played 90 minutes at center back at Atlanta (March 10) ... led all FC Cincinnati players with seven clearances and two blocks ... started and played 90 minutes at center back against Portland (March 17) ... started and played 90 minutes at center back at New England (March 24) ... won 8-of-10 duels including 4-of-4 aerial duels ... finished second among all FCC players with seven clearances ... started and played 90 minutes at center back against Philadelphia (March 30) ... started and played 90 minutes at center back against Sporting Kansas City (April 7) ... led all FC Cincinnati players with 65 touches and added four clearances ... started and played 90 minutes at center back at LAFC (April 13) ... led all FC Cincinnati players with five interceptions and added four clearances.

MLS BEFORE CINCINNATI: Spent five seasons with Toronto FC (2014-18) after being drafted 10th overall in the 2014 MLS SuperDraft ... helped Toronto win the 2017 Supporters' Shield and MLS Cup 2017 ... two time Canadian Cup Champion (2016, 2018) ... has played in two MLS Cup championship games (2016, 2017) ... overall, made 88 league appearances (67 starts) with five goals and four assists in Toronto ... made 20 appearances, including 15 starts, while scoring three goals in 2018 ... stepped into the lineup as a rookie, making 25 appearances (23 starts) while adding two goals and three assists in 2014 ... recorded his first professional goal and brace against Portland Timbers (Sept. 27).

#15 ALLAN CRUZ YOUNG DESIGNATED PLAYER | INTERNATIONAL

Midfielder | 5-7 | 156
February 24, 1996 | Nicoya, Costa Rica

HOW ACQUIRED: Via transfer from CS Herediano (CRC) on Jan. 18, 2019.

NOTES: A midfielder who can help create in a box-to-box role, or can also lay back deeper in a No. 8 position if needed ... prominent member of the Costa Rica National Team, he figures to play a significant role in the 2019 Concacaf Gold Cup this summer ... fluent only in his native Spanish and is currently trying to learn English now that he's in the United States.

REGULAR-SEASON GAME HIGHS:
Goals: 1 (3/17/19 vs. POR)
Assists: N/A

LAST REGULAR-SEASON:
Goal: 3/17/19 vs. POR
Assist: N/A

2019 SEASON: Has made three appearances, all starts, and has scored one goal ... made FC Cincinnati debut and played 73 minutes at Atlanta (March 10) ... led all FC Cincinnati players with four tackles ... was replaced by Kenny Saief in the second half ... started, played 90 minutes and recorded his first MLS and FCC goal against Portland (March 17) ... goal was nominated for AT&T Goal of the Week for MLS Week 3 ... was named Heineken Star of the Match for his performance ... missed the match at New England due to being on international duty with Costa Rica (March 24) ... returned to the starting lineup and played 76 minutes before being replaced by Frankie Amaya in the second half against Philadelphia (March 30) ... started and played 90 minutes against Sporting Kansas City (April 7) ... started and played 66 minutes at LAFC (April 13) ... was replaced by Roland Lamah in the second half.

BEFORE MLS: Spent five two seasons with Cub Herediano (2017-19) and four seasons with CS Uruguay de Coronado (2013-2014) ... Made a combined 27 appearances, including 26 starts, and scored five goals and added three assists across all competitions during the 2018-19 season ... made eight appearances, including seven starts, and scored one goal in the 2018 Scotiabank Concacaf League ... made 24 top flight appearances with CS Uruguay de Coronado.

COSTA RICA NATIONAL TEAM: Has earned nine caps and has scored one goal for the Ticos ... made his senior team debut on September 7, 2018 against South Korea ... scored his first goal with Costa Rica against Peru on Nov. 20, 2018 ... most recently called in for a pair of friendlies against Guatemala and Jamaica in March 2019.

#16 ERIC ALEXANDER

Midfielder | 5-11 | 175
April 14, 1988 | Portage, Mich.
Twitter: @EzDoesIt17

HOW ACQUIRED: Selected with fourth pick in 2018 MLS Expansion Draft on Dec. 11, 2018.

REGULAR-SEASON GAME HIGHS:
Goals: 1 (9x, last w/ HOU 4/21/18 vs. TOR)
Assists: 2 (2x, last w/ NY 4/16/14 vs. PHI)

LAST REGULAR-SEASON:
Goal: w/ HOU 4/21/18 vs. TOR
Assist: w/ HOU 3/10/18 vs. VAN

2019 SEASON: Has made three appearances, including one start ... started and played 61 minutes at right midfield in season opener at Seattle (March 2) ... was replaced by Darren Mattocks in the second half ... replaced Kenny Saief in the 77th minute at New England (March 24) ... replaced Kenny Saief in the 77th minute against Sporting Kansas City (April 7).

MLS BEFORE CINCINNATI: Has played nine seasons in MLS with FC Dallas (2010-11), Portland Timbers (2011-12), New York Red Bulls (2013-14), Montreal Impact (2015-16) and Houston Dynamo (2016-18) ... has made a combined 212 appearances, including 161 starts, in nine seasons ... scored nine goals and added 24 goals in his career ... drafted by FC Dallas in the third round - No. 44 overall - in the 2010 MLS SuperDraft ... played in all 34 games in back-to-back seasons with New York in 2013 and 2014 ... had a career year in 2014, when he scored two goals and added a single-season high nine assists ... in 2018, made 21 appearances including 20 starts with the Dynamo ... scored one goal and added two assists. **U.S. MEN'S NATIONAL TEAM:** Has two caps with the U.S. National Team ... made his international debut against Chile on Jan. 22, 2011 ... also appeared against South Korea on Feb. 1, 2014.

#17 MATHIEU DEPLAGNE INTERNATIONAL

Defender | 6-0 | 175
October 1, 1991 | Montpellier, France

HOW ACQUIRED: Signed on Dec. 19, 2018 as a free agent.

NOTES: Played mainly outside back in France, but can also move inside centrally as part of a three- or four-man backline ... displays great timing on tackles and an ability to snuff out the opponent's attack ... fluent in his native French, but is also conversational in English and Spanish.

REGULAR-SEASON GAME HIGHS:
Goals: 1 (3/17/19 vs. POR)
Assists: N/A

LAST REGULAR-SEASON:
Goal: 3/17/19 vs. POR
Assist: N/A

2019 SEASON: Has made seven appearances, all starts, and has scored one goal ... one of three players to play every minute of the season ... started and played 90 minutes at left back in season opener at Seattle (March 2) ... his first career start at left back as a professional ... started at left back and played 90 minutes for a second consecutive match at Atlanta (March 10) ... started at left back, played 90 minutes and scored his first MLS and FCC goal against Portland (March 17) ... started and played 90 minutes at right back at New England (March 24) ... led all FC Cincinnati defenders by completing 18-of-21 passes ... started a second consecutive match at right back and played all 90 minutes against Philadelphia (March 30) ... started at right back and played 90 minutes against Sporting Kansas City (April 7) ... led all FC Cincinnati players by completing 34-of-38 passes, good for a rate of 89.5 percent ... started and played 90 minutes at left back at LAFC (April 13) ... recorded a team-high five clearances, added three interceptions and had two tackles.

BEFORE MLS: Made a combined 148 appearances, including 126 starts, in nine seasons in France with HSC Montpellier (2010-2017) and ES Troyes AC (2017-18) ... scored one goal and added five assists ... was part of the squad that claimed Montpellier's first-ever Ligue 1 title in 2011-12.

#18 SPENCER RICHEY

Goalkeeper | 6-1 | 192
May 30, 1992 | Seattle, Wash.
Twitter: @spencerichey18

HOW ACQUIRED: Via trade with Vancouver on Dec. 9, 2018.

NOTES: Accomplished at shot-stopping, and playing quickly with the ball at his feet ... provides a strong vocal presence behind the backline.

REGULAR-SEASON GAME HIGHS:
Saves: 5 (4/15/19 at LFC)

LAST REGULAR-SEASON:
Shutout: 3/24/19 at NE

2019 SEASON: Has made six appearances and has posted a 2-2-2 record ... was named to MLS Team of the Week Starting XI for his performance in Week 3 ... made season debut and recorded an MLS career-high three saves at Atlanta (March 10) ... first MLS start since March 18, 2017 with Vancouver ... recorded his first MLS win, first MLS shutout and made three saves for a second consecutive match against Portland (March 17) ... made two saves and recorded second consecutive shutout at New England (March 24) ... made one save in first loss of season against Philadelphia (March 30) ... made three saves in draw against Sporting Kansas City (April 7) ... made a career-high five saves in loss at LAFC (April 13).

USL: Made 14 starts in goal for FC Cincinnati in 2018 ... registered an 11-1-2 record, recorded four shutouts and posted a 1.29 GAA ... started both USL Cup Playoff matches. **MLS BEFORE CINCINNATI:** Drafted by Vancouver in the third round - 61st overall - in the 2015 MLS SuperDraft and then signed with the club ... played two seasons for WFC 2 under Alan Koch, and also saw action during the Whitecaps' 2016-17 CONCACAF Champions League run ... moved up to the MLS squad for the 2017 season and split time between Whitecaps FC and WFC 2.

#19 CORBEN BONE

Midfielder | 5-7 | 151
September 16, 1988 | Plano, Texas
Twitter: @corbenbone

HOW ACQUIRED: Signed on Nov. 19, 2018 as a free agent from FC Cincinnati (USL).

NOTES: A versatile midfielder who can play centrally or out wide ... became the second player in club history to record 100 appearances across all competitions ... one of two players to have been with the FC Cincinnati organization from the club's first USL season in 2016.

REGULAR-SEASON GAME HIGHS:
Goals: N/A
Assists: 1 (w/ CHI 5/14/11 at TOR)

LAST REGULAR-SEASON:
Goal: N/A
Assist: w/ CHI 5/14/11 at TOR

2019 SEASON: Has made two appearances ... started and played 73 minutes at center attacking midfielder in season opener at Seattle (March 2) ... was replaced by Kekuta Manneh in the second half ... completed 24-of-25 passes, good for the 14th-best passing accuracy among all MLS players who have attempted at least 25 passes in a match ... replaced Kekuta Manneh in stoppage time at New England (March 24).

USL: Made 91 appearances, including 86 starts, with FC Cincinnati (2016-18) ... scored 13 goals and added 12 assists during the course of three seasons ... registered 7,540 minutes played, most of any player in FC Cincinnati's USL history ... scored a career-high 11 goals and added four assists in USL Regular-Season Championship season in 2018 ... named to USL All-League Second Team. **MLS BEFORE CINCINNATI:** Drafted by Chicago in the first round - 13th overall - in the 2010 MLS SuperDraft ... played four seasons with the Fire (2010-13) ... selected in Stage 1 of the 2013 MLS Re-Entry Draft by the Philadelphia Union, then signed with the club making two appearances in 2014 around a loan stint with Wilmington.

#20 JIMMY McLAUGHLIN

Midfielder | 5-8 | 150
April 30, 1993 | Malvern, Pa.
Twitter: @j_mclaughliniii

HOW ACQUIRED: Signed on Dec. 10, 2018 as a free agent from FC Cincinnati (USL).

NOTES: A pacey wide midfielder that typically provides a spark off the bench ... became the first player in club history to record 100 appearances across all competitions ... one of two players to have been with the FC Cincinnati organization from the club's first USL season in 2016 ... suffered a knee injury prior to the start of preseason and will miss significant time.

REGULAR-SEASON GAME HIGHS:
Goals: N/A
Assists: N/A

LAST REGULAR-SEASON:
Goal: N/A
Assist: N/A

2019 SEASON: Will miss the season after undergoing ACL surgery.

USL: Made 92 appearances, including 65 starts, with FC Cincinnati (2016-18) ... scored 11 goals and added 10 assists during the course of three seasons ... logged just north of 6,000 minutes played. **MLS BEFORE CINCINNATI:** The Philadelphia Union's second-ever Homegrown signee in 2011 ... made his MLS debut on Oct. 24, 2012 against Sporting KC ... loaned to Harrisburg City Islanders (USL) for short spells in 2012 and 2013 until he spent the full 2014 campaign on loan in Harrisburg ... in 2015, he was again loaned sparingly to Harrisburg ... signed with Cincinnati as an original player in November 2015.

#22 PRZEMYSLAW TYTON INTERNATIONAL

Goalkeeper | 6-5 | 187
January 4, 1987 | Zamosc, Poland

HOW ACQUIRED: Signed on Dec. 13, 2018 as a free agent from FC Cincinnati (USL).

NOTES: A tall, athletic goalkeeper that has a great reach and a knack for making sensational saves that require quick reactions ... speaks fluent Polish and is conversational in Spanish while he focuses on improving his English here in the States.

REGULAR-SEASON GAME HIGHS:
Saves: 5 (3/2/19 at SEA)

LAST REGULAR-SEASON:
Shutout: N/A

2019 SEASON: Started and played 90 minutes in goal in season opener at Seattle (March 2) ... made five saves - tied for most among all goalkeepers in MLS Week 1 ... missed five consecutive matches with a hamstring tendonitis injury ... returned to the bench for match at LAFC (April 13).

BEFORE MLS: Made a combined 208 appearances, including 202 starts, in 13 seasons in the top flights of Poland, the Netherlands, Spain and Germany ... played for Górnik Leczna (2005-07), Roda JC Kerkrade (2007-11), PSV Eindhoven (2011-2015), Elche CF (2014-15), VfB Stuttgart (2015-16) and Deportivo de La Coruña (2016-18) ... recorded 50 shutouts across all competitions ... made a combined 12 appearances in UEFA Europa League matches.

POLAND NATIONAL TEAM: Has 14 career senior national team caps with Poland since making his debut in 2010, including three appearances at the 2012 UEFA European Championship, which was co-hosted by Poland and Ukraine ... In addition, he has played in three World Cup qualifiers and eight international friendlies.

#24 FRANKIE AMAYA GENERATION ADIDAS

Midfielder | 5-5 | 144
September 26, 2000 | Santa Ana, Calif.
Twitter: @frankie_amaya

HOW ACQUIRED: Selected with No. 1 selection in 2019 MLS SuperDraft on Jan. 11, 2019.

NOTES: Has exceptional vision in the midfield and is always looking to pick out a threatening pass ... small in stature, but possesses quick feet to keep opposing defenders off-balance ... FC Cincinnati's youngest player and the only member of the roster born in the 2000s ... left UCLA after one semester and one season of college soccer ... has become a mainstay on Tab Ramos' U.S. Under-20 National Team and could play a role in the 2019 FIFA Under-20 World Cup ... fluent in both Spanish and English.

REGULAR-SEASON GAME HIGHS:
Goals: N/A
Assists: N/A

LAST REGULAR-SEASON:
Goal: N/A
Assist: N/A

2019 SEASON: Made professional debut by replacing Allan Cruz in the second half against Philadelphia (March 30) ... logged 14 minutes and completed 15-of-16 passes for the Orange and Blue ... made second appearance by replacing Kekuta Manneh and played seven minutes as a second-half substitute at LAFC (April 13).

BEFORE MLS: Made 14 appearances, including 10 starts, scored two goals and two assists as a freshman at UCLA ... named Freshman All-American, First Team All-Pac-12, and Second Team All-Far West Region ... became the first UCLA freshman to earn first team all-league status since 2015.

U.S. U-20 MEN'S NATIONAL TEAM: Member of the United States U-20 Men's National Team that won the 2018 Concacaf U-20 Championship, ensuring a spot in 2019 U-20 World Cup ... made his debut and scored his first goal against France on March 21, 2018 ... most recently called in for a training camp in Spain and a pair of friendlies against France and Japan in March 2019.

#27 FATAI ALASHE

Midfielder | 6-0 | 175
October 21, 1993 | Northville, Mich.
Twitter: @FataiPrince27

HOW ACQUIRED: Via trade with San Jose on July 30, 2018.

NOTES: A hard-working defensive midfielder who excels at disrupting opponents' passing lanes.

REGULAR-SEASON GAME HIGHS:
Goals: 1 (5x, last w/ SJ 10/1/16 vs. RSL)
Assists: 1 (3x, last w/ SJ 7/16/15 vs. TOR)

LAST REGULAR-SEASON:
Goal: w/ SJ 10/1/16 vs. RSL
Assist: w/ SJ 7/16/15 vs. TOR

2019 SEASON: Has not made an appearance ... made the matchday 18-man roster for the first time at New England (March 24).

USL: Made seven appearances, all starts ... scored one goal ... started each of FC Cincinnati's USL Cup Playoffs matches. **MLS BEFORE CINCINNATI:** Drafted by San Jose in the first round - fourth overall - in the 2015 MLS SuperDraft ... made a combined 85 appearances, including 69 starts, with the Earthquakes (2015-18) ... scored five goals and added three assists ... was named to MLS 24 under 24 list (#19) ... made 28 appearances, including 27 starts, and contributed a pair of goals and a pair of assists as a rookie in 2015. **U.S. MEN'S NATIONAL TEAM:** Called up to the U.S. Men's National Team in January 2016, but was forced to withdraw to due to injury ... made multiple appearances with the U.S. U-23 side, scoring two goals.

#31 KEKUTA MANNEH

Forward | 5-9 | 140
December 30, 1994 | Madiba Kunda, Gambia
Twitter: @kekuta16

HOW ACQUIRED: Via free transfer from St. Gallen (SUI) on Feb. 13, 2019.

NOTES: A winger that possesses elite speed, making him one of the most exciting attacking players in MLS ... provides support in buildup to the final third, but also has a strong finishing ability ... gained U.S. citizenship in 2017 by living in Washington and crossing the Canadian border daily while playing with Vancouver.

REGULAR-SEASON GAME HIGHS:
Goals: 3 (w/ VAN 10/9/13 at SEA)
Assists: 1 (16x, last 3/24/19 at NE)

LAST REGULAR-SEASON:
Goal: 3/24/19 at NE
Assist: 3/24/19 at NE

2019 SEASON: Has made six appearances, including four starts, has scored one goal and has added one assist ... was named to MLS Team of the Week for his performance in Week 4 ... chosen for AT&T Goal of the Week for his Week 4 tally ... played 17 minutes as a substitute in season opener at Seattle (March 2) ... replaced Corben Bone in the second half ... made first FCC start and played 58 minutes at Atlanta (March 10) ... was replaced by Darren Mattocks in the second half ... started and played 85 minutes before being replaced by Emmanuel Ledesma against Portland (March 17) ... scored first FC Cincinnati goal and recorded first FCC assist at New England (March 24) ... started and played 59 minutes against Philadelphia (March 30) ... was replaced by Kenny Saief in the second half ... played 45 minutes as a substitute against Sporting Kansas City (April 7) ... replaced Roland Lamah at the start of the second half ... returned to the starting lineup and played 83 minutes before being replaced by Frankie Amaya at LAFC (April 13).

MLS BEFORE CINCINNATI: Drafted by Vancouver in the first round - fourth overall - in the 2013 MLS SuperDraft ... made a combined 120 appearances, including 71 starts, with Vancouver (2013-17) and Columbus (2017) ... scored 26 goals and added 15 assists ... had a career year in 2015 when he registered single-season highs with seven goals and six assists ... made a combined seven MLS Cup Playoffs appearances with Vancouver and Columbus. **OUTSIDE MLS:** Made a combined 15 appearances with Liga MX side Pachuca and Swiss Super League team FC St. Gallen in 2018 ... recorded one assist with St. Gallen.

U.S. MEN'S NATIONAL TEAM: Called up to the U.S. Men's National Team in January 2017, as well as for an international friendly against Paraguay in March 2018, but has yet to make an appearance.

#32 JUSTIN HOYTE INTERNATIONAL

Defender | 5-10 | 172
November 20, 1984 | London, England
Twitter: @justinhoyte84

HOW ACQUIRED: Signed on Dec. 10, 2018 as a free agent from FC Cincinnati (USL).

NOTES: A versatile defender that can play either outside back or center back ... possesses a deceptive ability to find open space into the middle third ... a vocal leader on the pitch.

REGULAR-SEASON GAME HIGHS:
Goals: N/A
Assists: N/A

LAST REGULAR-SEASON:
Goal: N/A
Assist: N/A

2019 SEASON: Has made one appearance on the season ... missed each of FCC's first two matches with a hamstring injury (March 2, March 10) ... made the FC Cincinnati matchday 18-man roster in each of the club's next four matches ... made MLS debut, started and played 90 minutes at right back at LAFC (April 13).

BEFORE MLS: Began his professional career with Arsenal (EPL), where he spent six seasons (2002-08) ... won the FA Youth Cup in 2001 with Arsenal during his nine-year stint with the Arsenal Academy ... spent the 2005-06 season on loan to Sunderland, where he made 27 appearances and scored one goal ... moved to Middlesborough in 2008 for five seasons - adding two goals and nine assists in 162 games, including a loan spell to Millwall during the 2013-14 campaign ... made the permanent move to Millwall for the 2014-15 season and then spent the 2015-16 season with Dagenham & Redbridge of the National League. **USL:** Made a combined 48 appearances, including 45 starts, with FC Cincinnati (2017-18) ... scored two goals and added two assists ... named to USL Team of the Week on one occasion in 2017. **TRINIDAD AND TOBAGO NATIONAL TEAM**: Earned 18 caps with Trinidad & Tobago between 2013 and 2016.

#33 CALEB STANKO

Midfielder | 5-10 | 178
July 26, 1993 | Holly, Mich.

HOW ACQUIRED: Via transfer from SC Freiburg (GER) on Jan. 23, 2019.

NOTES: A defensive-minded midfielder that has experience at center back ... fluent in German in addition to his native English, and is also conversational in Spanish.

REGULAR-SEASON GAME HIGHS:
Goals: N/A
Assists: N/A

LAST REGULAR-SEASON:
Goal: N/A
Assist: N/A

2019 SEASON: Has made four appearances, including one start ... made MLS and FC Cincinnati debut and played four minutes as a substitute in season opener at Seattle (March 2) ... replaced Alvas Powell in the second half ... played nine minutes as a substitute at New England (March 24) ... replaced Emmanuel Ledesma in the second half ... made Nippert Stadium debut and played 19 minutes as a substitute against Philadelphia (March 30) ... replaced Victor Ulloa in the 71st minute ... played eight minutes as a substitute against Sporting Kansas City (April 7) ... replaced Darren Mattocks in the 82nd minute ... made first-ever MLS and FC Cincinnati start at LAFC (April 13) ... recorded a team-high six tackles in 76 minutes played.

BEFORE MLS: Made a combined 113 appearances, including 97 starts, in eight seasons with SC Freiburg, SC Freiburg II and the SC Freiburg U-19s ... scored three goals and added eight assists ... spent the 2016-17 season on loan in the Swiss Super League with Liechtenstein side FC Vaduz ... made a combined 28 appearances, including 21 starts ... recorded two assists. **U.S. MEN'S NATIONAL TEAM:** Has one cap for the United States Men's National Team ... made his international debut in a World Cup Qualifier against Trinidad and Tobago on Sept. 7, 2016 ... previously served as captain for the U.S. U-20 MNT during the 2013 Concacaf U-20 Championship in Mexico and the 2013 FIFA U-20 World Cup in Turkey.

#45 EMMANUEL LEDESMA INTERNATIONAL

Midfielder | 5-11 | 167
May 24, 1988 | Quilmes, Argentina
Twitter: @LedeManu18

HOW ACQUIRED: Signed on Nov. 26, 2018 as a free agent from FC Cincinnati (USL).

NOTES: Has one of the most deadly left feet in North American soccer, both from the run of play and on set pieces ... can also whip a cross in on the mark from either side with his left ... when he's on the field, can be looked upon for frequent service on set pieces, but will also shoot directly off a free kick from the right range on the field ... fluent in his native Spanish and also speaks English near fluency.

REGULAR-SEASON GAME HIGHS:
Goals: N/A
Assists: 1 (3/24/19 at NE)

LAST REGULAR-SEASON:
Goal: N/A
Assist: 3/24/19 at NE

2019 SEASON: Has made two appearances, including one start, and has added one assist ... Made MLS debut as a second-half substitute against Portland (March 17) ... replaced

Kekuta Manneh in the 85th minute ... made first-ever MLS start at New England (March 24) ... registered first-ever MLS assist on goal scored by Kenny Saief in the 65th minute ... was unavailable for selection in each of FC Cincinnati's last three matches because of a hamstring injury.

USL: Made 31 appearances, including 30 starts for FCC ... scored 16 goals and added a USL single-season all-time record 16 assists ... became the first player in league history to register at least 15 goals and 15 assists. **NASL:** Made 19 appearances, including 27 starts, in lone season with the New York Cosmos (2017) ... scored 10 goals and added six assists ... named to NASL Best XI in 2017. **BEFORE MLS:** Came to the U.S. from Greece's Super League side Panetolikos in 2016 ... played three seasons with Middlesbrough (2012-15) in the English Championship ... made 56 appearances and scored eight goals with 'Boro ... signed his first professional contract with Italian Seria A's Genoa in 2008 ... saw time on loan to Queens Park Rangers, U.S. Salernitana and FC Crotone during the 2009 and 2010 seasons before a later successful stint at Walsall FC in England's League 1 helped his move to 'Boro.

#47 HASSAN NDAM INTERNATIONAL

Defender | 6-3 | 215
October 9, 1998 | Foumban, Cameroon
Twitter: @HassanNdam47

HOW ACQUIRED: Selected with fifth pick in 2018 MLS Expansion Draft on Dec. 11, 2018.

NOTES: A physically imposing center back that is the second-youngest rostered player ... a raw player with significant potential on the backline.

REGULAR-SEASON GAME HIGHS:
Goals: N/A
Assists: N/A

LAST REGULAR-SEASON:
Goal: N/A
Assist: N/A

2019 SEASON: Has not made an appearance.

USL: Made a combined 52 appearances, including 50 starts, on loan with New York Red Bulls II (2017-18) ... scored three goals ... recorded first USL goal against FC Cincinnati on Aug. 19, 2017 ... made a combined six appearances in USL Cup Playoffs. **MLS BEFORE CINCINNATI:** Joined New York Red Bulls on Jan. 31, 2017 ... made two MLS appearances in two seasons with New York ... made MLS debut as a late substitute at Minnesota in 2017 ... earned first MLS start and played 90 minutes at Columbus in 2018. **BEFORE MLS:** Began professional career with Cameroonian side Rainbow Bamenda (2016).

#92 ALVAS POWELL U.S. PERMANENT RESIDENT

Defender | 6-0 | 184
July 18, 1994 | St. Thomas, Jamaica
Twitter: @powellalvas

HOW ACQUIRED: Via trade with Portland Timbers on Dec. 27, 2018 in exchange for $250,000 in General Allocation Money.

NOTES: A defender that provides just as much offensively as he does defensively ... he will get forward and assist in the attack from his right back position, but is also strong as a 1-v-1 defender ... 2015 MLS Cup Champion and 2018 MLS Cup participant.

REGULAR-SEASON GAME HIGHS:
Goals: 1 (6x, last w/ POR 9/22/18 at MIN)
Assists: 1 (10x, last w/POR 7/28/18 vs. HOU)

LAST REGULAR-SEASON:
Goal: w/ POR 9/22/18 at MIN
Assist: w/POR 7/28/18 vs. HOU

2019 SEASON: Has made three appearances, all starts ... started and played 86 minutes at right back in season opener at Seattle (March 2) ... was replaced by Caleb Stanko in the second half ... started and played 71 minutes at Atlanta (March 10) ... registered one key pass ... was replaced by Greg Garza in the second half ... started and played all 90 minutes against Portland (March 17) ... missed the match at New England due to being on international duty with Jamaica (March 24) ... was unavailable for selection at LAFC because of a rib injury suffered late in the week (April 13).

MLS BEFORE CINCINNATI: Made a combined 121 appearances, including 112 starts, in five seasons with Portland (2014-18) ... scored six goals and added nine assists ... appeared for Portland in the 2018 MLS Cup final ... made at least 20 regular-season appearances in each of his final four seasons in Portland ... posted career-highs with two goals and three assists in back-to-back seasons in 2017 and 2018 ... was part of the squad that captured the Timbers' first-ever MLS Cup Championship in 2015 ... earned MLS Team of the Week, Player of the Week and Goal of the Week honors after recording a goal and an assist in a 3-2 win over Minnesota United in 2018 ... earned a pair of MLS Team of the Week selections in 2015 and 2014. **BEFORE MLS:** Began professional career with Portmore United, where he played for two years before earning his loan to Portland.
JAMAICA NATIONAL TEAM: Has earned 37 caps for the Jamaica National Team including appearances for the team during the 2012 and 2014 Caribbean Cups, 2014 and 2018 FIFA World Cup qualifiers and 2015 and 2017 Concacaf Gold Cups ... made senior international debut on Dec. 10, 2012, during the 2012 Caribbean Cup ... most recently called in for a Concacaf Nations League Qualifier against El Salvador and a friendly against Costa Rica in March 2019.

#93 KENNY SAIEF

Midfielder/Defender | 5-11 | 159
December 17, 1993 | Haifa, Israel

HOW ACQUIRED: On loan from RSC Anderlecht on March 6, 2019.

NOTES: A versatile left-sided player that provides creativity on the ball.

REGULAR-SEASON GAME HIGHS:
Goals: 1 (3/24/19 at NE)
Assists: 1 (2x, last 3/24/19 at NE)

LAST REGULAR-SEASON:
Goal: 3/24/19 at NE
Assist: 3/24/19 at NE

2019 SEASON: Has made five appearances, including three starts, has scored one goal and has added two assists on the season ... was named to MLS Team of the Week for his performance in Week 4 ... made MLS and FC Cincinnati debut and recorded FCC's first-ever MLS assist as a second-half substitute at Atlanta (March 10) ... replaced Allan Cruz in the 73rd minute ... recorded the assist on Roland Lamah's 86th-minute game-tying goal ... earned first FCC and MLS start at New England (March 24) ... scored first-ever MLS goal and added his second assist ... played 31 minutes as a substitute against Philadelphia (March 30) ... replaced Kekuta Manneh in the 59th minute ... earned first start at Nippert Stadium and played 77 minutes against Sporting Kansas City (April 7) ... made third consecutive start and played the full 90 minutes for the first time this season at LAFC (April 13) ... led FC Cincinnati with three chances created.

BEFORE MLS: Appeared in 193 games, including 126 starts, in a span of nine seasons at RSC Anderlecht (2017-19), KAA Gent (2014-18), Hapoel Ramat haSharon (2013-14), Ironi Kiryat Shmona (2012-13), Hapoel Haifa (2012-13) and Bnei Sakhnin (2010-11) across all competitions ... scored 28 career goals and added 15 assists ... has a combined 25 UEFA Champions League and UEFA Europa League appearances.

U.S. MEN'S NATIONAL TEAM: Has earned four caps for the United States National Team ... made his international debut in a friendly against Ghana on July 1, 2017 ahead of the 2017 Concacaf Gold Cup ... prior to representing the United States, Saief represented Israel at various youth levels.

HOW THE TEAM WAS BUILT

As of April 16, 2019

Year	SuperDraft	Trade/Loan	Off-Season Signing	International Transfers	In-Season Signing	Expansion Draft
2018		Fandeno Adi (POR) Fatai Alashe (SJ)				
2019	Frankie Amaya (R1) Logan Gdula (R1) Tommy McCable (R2) Jimmy Hague (R2) Ben Lundt (R2) Rawshawn Dally (R3)	Spencer Richey (VAN) Greg Garza (ATL) Victor Ulloa (DAL) Kendall Waston (VAN) Alvas Powell (POR) Nick Hagglund (TOR)	Corben Bone Emmanuel Ledesma Forrest Lasso Nazmi Albadawi Emery Welshman Justin Hoyte Jimmy McLaughlin Mathieu Deplagne Przemyslaw Tyton	Leo Bertone Allan Cruz Caleb Stanko Kekuta Manneh Kenny Saief (LOAN)		Darren Mattocks (R1) Roland Lamah (R3) Eric Alexander (R4) Hassan Ndam (R5)

THE RECORD WHEN ...

	STARTED			CAME ON AS A SUB			SCORED A GOAL			RECORDED AN ASSIST		
	Overall	Home	Away	Overall	Home	Away	Overall	Home	Away	Overall	Home	Away
Adi	1-1-1	1-0-0	0-1-1	0-0-0	0-0-0	0-0-0	0-0-0	0-0-0	0-0-0	0-0-0	0-0-0	0-0-0
Alashe	0-0-0	0-0-0	0-0-0	0-0-0	0-0-0	0-0-0	0-0-0	0-0-0	0-0-0	0-0-0	0-0-0	0-0-0
Albadawi	0-0-0	0-0-0	0-0-0	0-0-0	0-0-0	0-0-0	0-0-0	0-0-0	0-0-0	0-0-0	0-0-0	0-0-0
Alexander	0-1-0	0-0-0	0-1-0	1-0-1	0-0-1	1-0-0	0-0-0	0-0-0	0-0-0	0-0-0	0-0-0	0-0-0
Amaya	0-0-0	0-0-0	0-0-0	0-2-0	0-1-0	0-1-0	0-0-0	0-0-0	0-0-0	0-0-0	0-0-0	0-0-0
Bertone	2-3-2	1-1-1	1-2-1	0-0-0	0-0-0	0-0-0	0-1-0	0-0-0	0-1-0	1-0-0	1-0-0	0-0-0
Bone	0-1-0	0-0-0	0-1-0	1-0-0	0-0-0	1-0-0	0-0-0	0-0-0	0-0-0	0-0-0	0-0-0	0-0-0
Cruz	1-2-2	1-1-1	0-1-1	0-0-0	0-0-0	0-0-0	1-0-0	1-0-0	0-0-0	0-0-0	0-0-0	0-0-0
Deplagne	2-3-2	1-1-1	1-2-1	0-0-0	0-0-0	0-0-0	1-0-0	1-0-0	0-0-0	0-0-0	0-0-0	0-0-0
Garza	1-1-1	0-1-1	1-0-0	1-0-1	1-0-0	0-0-1	0-0-0	0-0-0	0-0-0	0-0-0	0-0-0	0-0-0
Hagglund	2-3-2	1-1-1	1-2-1	0-0-0	0-0-0	0-0-0	0-0-0	0-0-0	0-0-0	0-0-0	0-0-0	0-0-0
Hague	0-0-0	0-0-0	0-0-0	0-0-0	0-0-0	0-0-0	0-0-0	0-0-0	0-0-0	0-0-0	0-0-0	0-0-0
Hoyte	0-1-0	0-0-0	0-1-0	0-0-0	0-0-0	0-0-0	0-0-0	0-0-0	0-0-0	0-0-0	0-0-0	0-0-0
Lamah	2-2-2	1-1-1	1-1-1	0-1-0	0-0-0	0-1-0	0-0-1	0-0-0	0-0-1	0-0-0	0-0-0	0-0-0
Lasso	1-1-0	0-1-0	1-0-0	0-0-0	0-0-0	0-0-0	0-0-0	0-0-0	0-0-0	0-0-0	0-0-0	0-0-0
Ledesma	1-0-0	0-0-0	1-0-0	1-0-0	1-0-0	0-0-0	0-0-0	0-0-0	0-0-0	1-0-0	0-0-0	1-0-0
Manneh	2-2-1	1-1-0	1-1-1	0-1-1	0-0-1	0-1-0	1-0-0	0-0-0	1-0-0	1-0-0	0-0-0	1-0-0
Mattocks	0-2-1	0-1-1	0-1-0	1-1-1	1-0-0	0-1-1	0-0-1	0-0-1	0-0-0	1-0-0	1-0-0	0-0-0
McLaughlin	0-0-0	0-0-0	0-0-0	0-0-0	0-0-0	0-0-0	0-0-0	0-0-0	0-0-0	0-0-0	0-0-0	0-0-0
Ndam	0-0-0	0-0-0	0-0-0	0-0-0	0-0-0	0-0-0	0-0-0	0-0-0	0-0-0	0-0-0	0-0-0	0-0-0
Powell	1-1-1	1-0-0	0-1-1	0-0-0	0-0-0	0-0-0	0-0-0	0-0-0	0-0-0	0-0-0	0-0-0	0-0-0
Richey	2-2-2	1-1-1	1-1-1	0-0-0	0-0-0	0-0-0	0-0-0	0-0-0	0-0-0	0-0-0	0-0-0	0-0-0
Saief	1-1-1	0-0-1	1-1-0	0-1-1	0-1-0	0-0-1	1-0-0	0-0-0	1-0-0	1-0-1	0-0-0	1-0-1
Stanko	0-1-0	0-0-0	0-1-0	1-2-1	0-1-1	1-1-0	0-0-0	0-0-0	0-0-0	0-0-0	0-0-0	0-0-0
Tyton	0-0-0	0-0-0	0-0-0	0-0-0	0-0-0	0-0-0	0-0-0	0-0-0	0-0-0	0-0-0	0-0-0	0-0-0
Ulloa	2-2-2	1-1-1	1-1-1	0-1-0	0-0-0	0-1-0	0-0-0	0-0-0	0-0-0	0-0-0	0-0-0	0-0-0
Waston	1-2-2	1-0-1	0-2-1	0-0-0	0-0-0	0-0-0	1-0-0	1-0-0	0-0-0	0-0-0	0-0-0	0-0-0

PARTICIPATION CHART

	3/2 @SEA	3/10 @ATL	3/17 vsPOR	3/24 @NE	3/30 vsPHI	4/7 vsSKC	4/13 @LAFC	4/19 vsRSL	4/27 @NY	5/1 @PHI	5/4 @SJ	5/11 vsMTL	5/19 @ORL	5/25 vsNY	6/1 @COL	6/6 @NYC	6/22 vsLA
Adi	CF-90	CF-90	CF-45	INJ	INJ	DND/CD	DND/CD										
Alashe	DND/CD	DND/CD	DND/CD	DNP	DND/CD	DND/CD	DNP										
Albadawi	DND/CD	DND/CD	DND/CD	DNP	DND/CD	DND/CD	DND/CD										
Alexander	RM-61	DNP	DND/CD	SUB-13	DNP	SUB-13	DNP										
Amaya	DND/CD	DND/CD	DND/CD	INT	SUB-14	DNP	SUB-7										
Bertone	CM-90	CM-90	CM-90	CM-90	CM-90	CM-90	CM-90										
Bone	CAM-73	DNP	DND/CD	SUB-1	DND/CD	DND/CD	DND/CD										
Cruz	DND/CD	RM-73	RM-90	INT	RM-76	RM-90	RM-66										
Deplagne	LB-90	LB-90	LB-90	RB-90	RB-90	RB-90	LB-90										
Garza	INJ	SUB-19	SUB-9	LB-90	LB-90	LB-90	INJ										
Hagglund	CB-90	CB-90	CB-90	CB-90	CB-90	CB-90	CB-90										
Hague	DND/CD	DNP	DNP	DNP	DNP	DNP	DND/CD										
Hoyte	INJ	INJ	DNP	DNP	DNP	DNP	RB-90										
Lamah	LM-90	LM-90	LM-81	RM-81	LM-90	LM-45	SUB-24										
Lasso	DNP	DND/CD	DND/CD	CB-90	CB-90	DND/CD	DNP										
Ledesma	DNP	DND/CD	SUB-5	CF-81	DND/CD	INJ	INJ										
Manneh	SUB-17	CAM-58	CAM-85	CAM-89	CAM-59	SUB-45	LM-83										
Mattocks	SUB-29	SUB-32	SUB-45	INT	CF-90	CF-82	CF-90										
McLaughlin	INJ	INJ	INJ	INJ	INJ	INJ	INJ										
Ndam	DND/CD	DND/CD	DND/CD	DND/CD	DND/CD	DND/CD	DND/CD										
Powell	RB-86	RB-71	RB-90	INT	DNP	DNP	INJ										
Richey	DNP	GK-90	GK-90	GK-90	GK-90	GK-90	GK-90										
Saief	-	SUB-17	DNP	LM-77	SUB-31	CAM-77	CAM-90										
Stanko	SUB-4	DNP	DNP	SUB-9	SUB-19	SUB-8	CM-76										
Tyton	GK-90	INJ	INJ	INJ	INJ	INJ	DNP										
Ulloa	CM-90	CM-90	CM-90	CM-90	CM-90	CM-90	SUB-14										
Waston	CB-90	CB-90	CB-90	INT	INJ	CB-90	CB-90										

	6/29 @MIN	7/6 vsHOU	7/13 @CHI	7/18 vsDC	7/21 vsNE	7/27 @TOR	8/3 vsVAN	8/10 @CLB	8/17 vsNYC	8/25 vsCLB	8/31 @DAL	9/7 vsTOR	9/14 @MTL	9/18 vsATL	9/21 vsCHI	9/29 vsORL	10/6 @DC
Adi																	
Alashe																	
Albadawi																	
Alexander																	
Amaya																	
Bertone																	
Bone																	
Cruz																	
Deplagne																	
Garza																	
Hagglund																	
Hague																	
Hoyte																	
Lamah																	
Lasso																	
Ledesma																	
Mattocks																	
McLaughlin																	
Ndam																	
Powell																	
Richey																	
Saief																	
Stanko																	
Tyton																	
Ulloa																	
Waston																	

KEY:
Starting Position-Minutes Played
SUB-Position: Substitute at which position

INJ: Injured (DL - Disabled List)
DNP - Did not play (Dressed)
DND/CD - Did not dress/Coaches Decision

LOAN - On loan
INT - International duty
SUS - suspended

THE LAST TIME ...

EVENT	DATE & OPPONENT	PLAYER
Shutout	3/24 at NE	Spencer Richey
Goal	4/7 vs. SKC	Darren Mattocks
Defender Goal	3/17 vs. POR	Mathieu Deplagne
Midfielder Goal	3/24 at NE	Kenny Saief
Striker Goal	4/7 vs. SKC	Darren Mattocks
Own Goal For	N/A	N/A
Own Goal Conceded	N/A	N/A
Two Goals/Match	N/A	N/A
Three Goals/Match	N/A	N/A
Four Goals/Match	N/A	N/A
Assist	3/24 at NE	Kekuta Manneh
Two Assists/Match	N/A	N/A
Three Assists/Match	N/A	N/A
Four Assists/Match	N/A	N/A
PK Converted	4/7 vs. SKC	Darren Mattocks
PK Not Converted	N/A	N/A
PK Conceded & Converted	N/A	N/A
PK Conceded & Not Converted	N/A	N/A
Red Card	N/A	N/A
Opponent Red Card	3/17 vs. POR	Larrys Mabiala

MISCELLANEOUS STATS

Quickest Goal:	Leonardo Bertone - 13' - 3/2 at SEA
Quickest Goal Against:	Josef Martinez - 5' - 3/10 at ATL
Game-Winning Goals after 75':	
Game-Tying Goals after 75':	Roland Lamah - 86' - 3/10 at ATL
Game-Winning Goals Against after 75':	
Game-Tying Goals Against after 75':	
Hat Tricks:	
Hat Tricks Against:	
Own Goals For:	
Own Goals Against:	
Red Cards:	
Opponents' Red Cards:	Larrys Mabiala - 70' - 3/17 vs. POR

AGE MILESTONES

YOUNGEST PLAYER TO...

Play in a game:	Frankie Amaya (18 yrs., 185 days) - 3/30 vs PHI
Start a game:	Allan Cruz (23 yrs., 14 days) - 3/10 at ATL
Play a complete game:	Allan Cruz (23 yrs., 21 days) - 3/17 vs POR
Score a goal:	Allan Cruz (23 yrs., 21 days) - 3/17 vs POR
Record an assist:	Kekuta Manneh (24 yrs., 84 days) - 3/24 at NE
Score 2 goals in a game:	N/A
Score 3 goals in a game:	N/A
Play a game at GK:	Spencer Richey (26 yrs., 284 days) -3/10 at ATL
Start a game at GK:	Spencer Richey (26 yrs., 284 days) -3/10 at ATL
Play a CG at GK:	Spencer Richey (26 yrs., 284 days) -3/10 at ATL
Record a shutout:	Spencer Richey (26 yrs., 291 days) -3/17 vs POR
Record a win:	Spencer Richey (26 yrs., 291 days) -3/17 vs POR

OLDEST PLAYER TO...

Play in a game:	Przemyslaw Tyton (32 yrs., 57 days) - 3/2 at SEA
Start a game:	Przemyslaw Tyton (32 yrs., 57 days) - 3/2 at SEA
Play a CG:	Przemyslaw Tyton (32 yrs., 57 days) - 3/2 at SEA
Score a goal:	Kendall Waston (31 yrs., 75 days) - 3/17 vs POR
Record an assist:	Emmanuel Ledesma (30 yrs., 304 days) - 3/24 at NE
Score 2 goals in a game:	N/A
Score 3 goals in a game:	N/A
Play a game at GK:	Przemyslaw Tyton (32 yrs., 57 days) - 3/2 at SEA
Start a game at GK:	Przemyslaw Tyton (32 yrs., 57 days) - 3/2 at SEA
Play a CG at GK:	Przemyslaw Tyton (32 yrs., 57 days) - 3/2 at SEA
Record a shutout:	Spencer Richey (26 yrs., 298 days) -3/17 at NE
Record a win:	Spencer Richey (26 yrs., 298 days) -3/17 at NE

PENALTY KICK SUMMARY

FOR FC CINCINNATI

CIN Player	Goalkeeper (Team)	Date	Result
Darren Mattocks	Adrián Zendejas (SKC)	April 7, 2019	Goal

FOR OPPONENTS

Opposing Player (Team)	CIN Goalkeeper	Date	Result
None			

IMPORTANT DATES OF NOTE

May 29, 2018
MLS awarded Cincinnati an expansion club to start play in the 2019 season. The announcement took place at Rhinegeist Brewery in Over-the-Rhine

July 30, 2018
Acquired Portland Timbers F Fanendo Adi in exchange for $850,000 in Allocation Money and up to $100,000 in TAM depending on Adi's on-field performance, as well as a percentage of any future international transfer fee
Acquired San Jose Earthquakes M Fatai Alashe in exchange for $135,000 in Allocation Moneys and future considerations.

November 11, 2018
FC Cincinnati unveils its MLS logo and branding at a celebration at the Woodward Theater in Over-the-Rhine

November 19, 2018
Signed M Corben Bone

November 26, 2018
Signed M Emmanuel Ledesma

December 3, 2018
Signed D Forrest Lasso

December 9, 2018
Acquired Vancouver Whitecaps FC GK Spencer Richey in exchange for 2020 third-round MLS SuperDraft pick

December 11, 2018
Acquired D.C. United F Darren Mattocks (First Round), the rights to Vancouver Whitecaps FC F Kei Kamara (Second Round), the rights to FC Dallas M Roland Lamah (Third Round), Houston Dynamo M Eric Alexander (Fourth Round) and New York Red Bulls D Hassan Ndam in the 2018 MLS Expansion Draft
Acquired an international roster spot from the Colorado Rapids in exchange for the rights to F Kei Kamara
Acquired Atlanta United D Greg Garza in exchange for $200,000 in General Allocation Money and $250,000 in Targeted Allocation Money
Acquired Vancouver Whitecaps FC D Kendall Waston in exchange for $450,000 in General Allocation Money, $300,000 in Targeted Allocation Money and the 2019 international roster spot obtained from the Colorado Rapids

December 12, 2018
Acquired FC Dallas M Victor Ulloa in exchange for $150,000 in General Allocation Money and future considerations

December 13, 2018
Signed GK Przemyslaw Tyton

December 18, 2018
Acquired M Leonardo Bertone on a transfer from BSC Young Boys (SUI) using Targeted Allocation Money

December 19, 2018
Signed D Mathieu Deplagne
Held the formal Groundbreaking Ceremony at West End Stadium

December 27, 2018
Acquired a second-round selection in the 2019 MLS SuperDraft (No. 30 overall) and the No. 2 spot in the MLS Allocation Ranking Order from Toronto FC in exchange for the No. 1 spot in the MLS Allocation Ranking Order
Acquired D Alvas Powell from the Portland Timbers in exchange for $250,000 in General Allocation Money

January 9, 2019
Acquired $175,000 in General Allocation Money and LAFC's natural first-round selection (No. 16 overall) in the 2019 MLS SuperDraft in exchange for FC Cincinnati's natural fourth-round selection (No. 73 overall) in the 2019 MLS SuperDraft and initial 2020 Allocation Ranking
Acquired the Philadelphia Union's natural first-round selection (No. 13 overall), second-round selection via Chicago (No. 29 overall), natural second-round selection (No. 37 overall), natural third-round selection (No. 61 overall) and natural-fourth round selection (No. 85 overall) in the 2019 MLS SuperDraft in exchange for $150,000 in General Allocation Money

January 11, 2019
Selected M Frankie Amaya with the No. 1 selection in the 2019 MLS SuperDraft; D Logan Gdula with the No. 13 selection; M Tommy McCabe with the No. 29 selection; GK Jimmy Hague with the No. 30 selection and GK Ben Lundt with the No. 37 selection
Acquired $100,000 in General Allocation Money (GAM) from New York Red Bulls in exchange for the No. 16 overall pick and the No. 25 overall pick in the 2019 MLS SuperDraft

January 14, 2019
Selected F Rashawn Dally with the No. 49 selection in the 2019 MLS SuperDraft

January 18, 2019
Acquired M Allan Cruz on a transfer from CS Herediano (CRC)

January 22, 2019
Signed M Roland Lamah

January 23, 2019
Acquired M Caleb Stanko on a transfer from SC Freiburg (GER)
Acquired Toronto FC D Nick Hagglund and the No. 24 Allocation Ranking in exchange for $200,000 in General Allocation Money, $100,000 in Targeted Allocation Money and the No. 1 Allocation Ranking

February 6, 2019
Signed D Logan Gdula, M Tommy McCabe, GK Jimmy Hague, GK Ben Lundt and F Rashawn Dally

February 7, 2019
Loaned GK Ben Lundt to Louisville City SC (USL Championship)

February 11, 2019
FC Cincinnati unveils its inugural MLS kits, designed by adidas, at a ceremony at Cincinnati's historic Music Hall

February 13, 2019
Acquired F Kekuta Manneh on a transfer from St. Gallen (SUI) after trading for his MLS rights from Columbus Crew SC in exchange for $250,000 in Targeted Allocation Money and $50,000 in General Allocation Money.

February 15, 2019
Loaned M Tommy McCabe to North Carolina FC (USL Championship)

February 16, 2019
Loaned D Logan Gdula to Phoenix Rising (USL Championship)

February 27, 2019
D Kendall Waston named club captain

March 5, 2019
Loaned F Rashawn Dally to Memphis 901 FC (USL Championship)

March 6, 2019
Acquired M/D Kenny Saief on loan from RSC Anderlecht (BEL)

March 7, 2019
Waived D Blake Smith

March 8, 2019
Loaned F Emery Welshman to Forge FC (Canadian Premier League)

THE RECORD WHEN ...

	Overall	Home	Away
Overall:	2-3-2	1-1-1	1-2-1
vs. East:	1-1-1	0-1-0	1-0-1
vs. West:	1-2-1	1-0-1	0-2-0
Scoring First:	2-1-1	1-0-1	1-1-0
Opp. Scoring First:	0-2-1	0-1-0	0-1-1
Leading at Half:	2-0-1	1-0-1	1-0-0
Trailing at Half:	0-2-1	0-0-0	0-2-1
Tied at Half:	0-1-0	0-1-0	0-0-0
Leading at 75':	2-0-0	1-0-0	1-0-0
Trailing at 75':	0-3-1	0-1-0	0-2-1
Tied at 75':	0-0-1	0-0-1	0-0-0
Out-Shooting Opp.:	1-0-0	1-0-0	0-0-0
Out-Shot by Opp.:	1-3-2	0-1-1	1-2-1
Shots Even:	0-0-0	0-0-0	0-0-0
In Shutouts:	2-0-0	1-0-0	1-0-0
In Games Decided by 1 Goal:	0-0-0	0-0-0	0-0-0
In Games Decided by 2 Goals:	1-2-0	0-1-0	1-1-0
In Games Decided by 3+ Goals:	1-1-0	1-0-0	0-1-0
Day Games (before 5 p.m.):	1-0-1	0-0-1	1-0-0
Night Games (5 p.m. or after):	1-3-1	1-1-0	0-2-1
In Primary (Blue/Orange) Uniforms:	1-1-1	1-1-1	0-0-0
In Secondary (White) Uniforms:	1-2-1	0-0-0	1-2-1
On WSTR64:	1-2-0	0-1-0	1-1-0
On ESPN	0-0-2	0-0-1	0-0-1
On FS1:	1-1-0	1-0-0	0-1-0
On UniMás:	0-0-0	0-0-0	0-0-0
In March:	2-2-1	1-1-0	1-1-1
In April:	0-1-1	0-0-1	0-1-0
In May:	0-0-0	0-0-0	0-0-0
In June:	0-0-0	0-0-0	0-0-0
In July:	0-0-0	0-0-0	0-0-0
In August:	0-0-0	0-0-0	0-0-0
In September:	0-0-0	0-0-0	0-0-0
In October:	0-0-0	0-0-0	0-0-0
On Wednesdays:	0-0-0	0-0-0	0-0-0
On Thursdays:	0-0-0	0-0-0	0-0-0
On Fridays:	0-0-0	0-0-0	0-0-0
On Saturdays:	0-3-0	0-1-0	0-2-0
On Sundays:	2-0-2	1-0-1	1-0-1
In Clear Weather:	1-2-0	0-0-0	1-2-0
In Cloudy Weather:	1-0-1	1-0-1	0-0-0
In Rain:	0-1-0	0-1-0	0-0-0
In Snow:	0-0-0	0-0-0	0-0-0
Indoors:	0-0-1	0-0-0	0-0-1
Below 30° at Kickoff:	0-0-0	0-0-0	0-0-0
30°-49° at Kickoff:	0-2-0	0-1-0	0-1-0
50°-59° at Kickoff:	2-0-0	1-0-0	1-0-0
60°-69° at Kickoff:	0-1-1	0-1-0	0-1-1
70°-79° at Kickoff:	0-0-1	0-0-1	0-0-0
80°-89° at Kickoff:	0-0-0	0-0-0	0-0-0
90°+ at Kickoff:	0-0-0	0-0-0	0-0-0
Using No Subs:	0-0-0	0-0-0	0-0-0
Using 1 Sub:	0-0-0	0-0-0	0-0-0
Using 2 Subs:	0-0-0	0-0-0	0-0-0
Using 3 Subs:	2-3-2	1-1-1	1-2-1
On FieldTurf/Artificial Surface:	2-2-2	1-1-1	1-1-1
On Natural Grass:	0-1-0	0-0-0	0-1-0

INTERNATIONAL REGISTER

United States	Caps	Goals
Greg Garza	10	0
Kenny Saief	4	0
Eric Alexander	2	0
Caleb Stanko	1	0

Costa Rica	Caps	Goals
Kendall Waston	32	6
Allan Cruz	9	1

Jamaica	Caps	Goals
Darren Mattocks	46	17
Alvas Powell	37	0

Belgium	Caps	Goals
Roland Lamah	5	0

Palestine	Caps	Goals
Nazmi Albadawi	3	1

Poland	Caps	Shutouts
Przemyslaw Tyton	14	5

Guyana	Caps	Goals
Emery Welshman	8	6

Trinidad and Tobago	Caps	Goals
Justin Hoyte	18	0

*Updated through April 16, 2019 and reflects only senior team appearances.

HOW THE GOALS HAVE BEEN SCORED ...

RF Right-footed goal

LF Left-footed goal

H Headed goal

OG Own goal

FC CINCINNATI

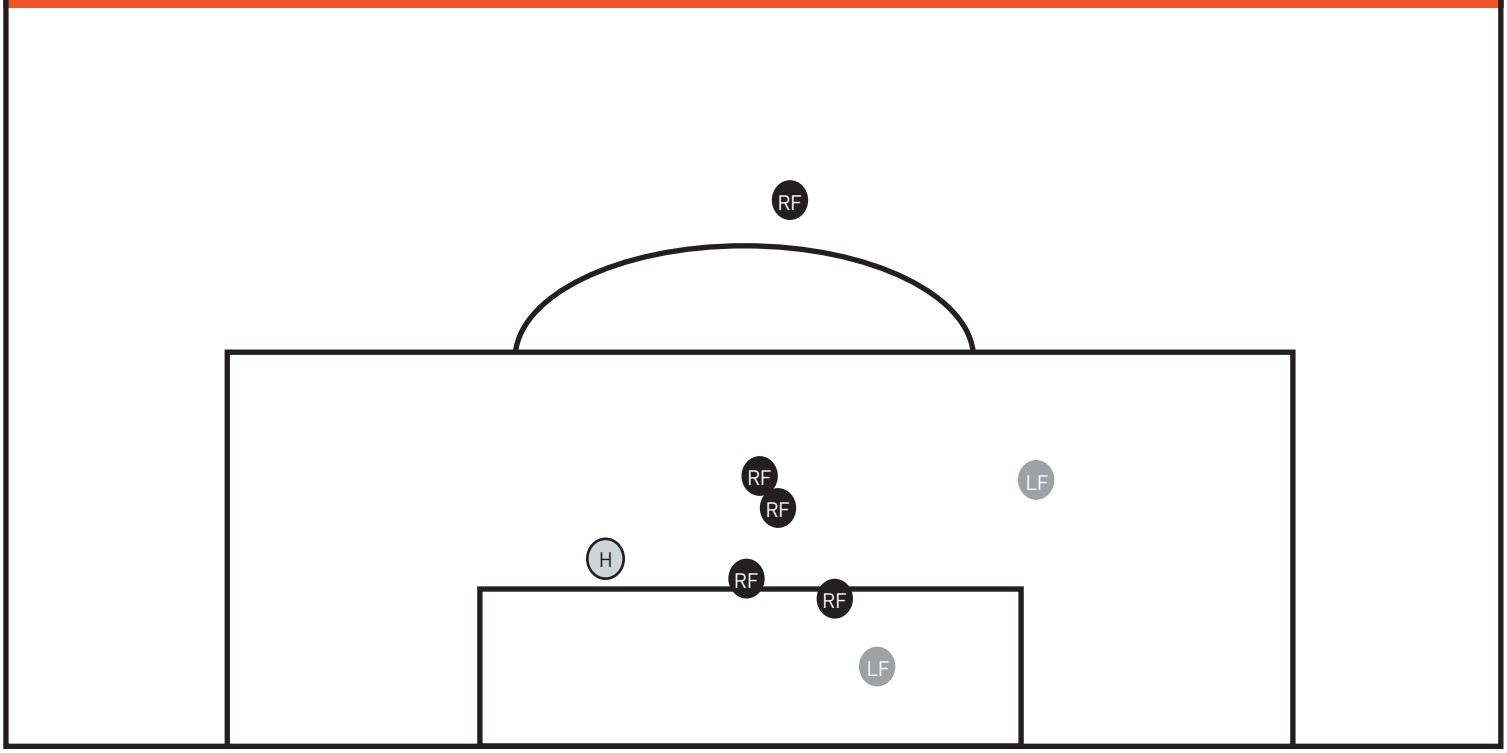

OPPONENTS

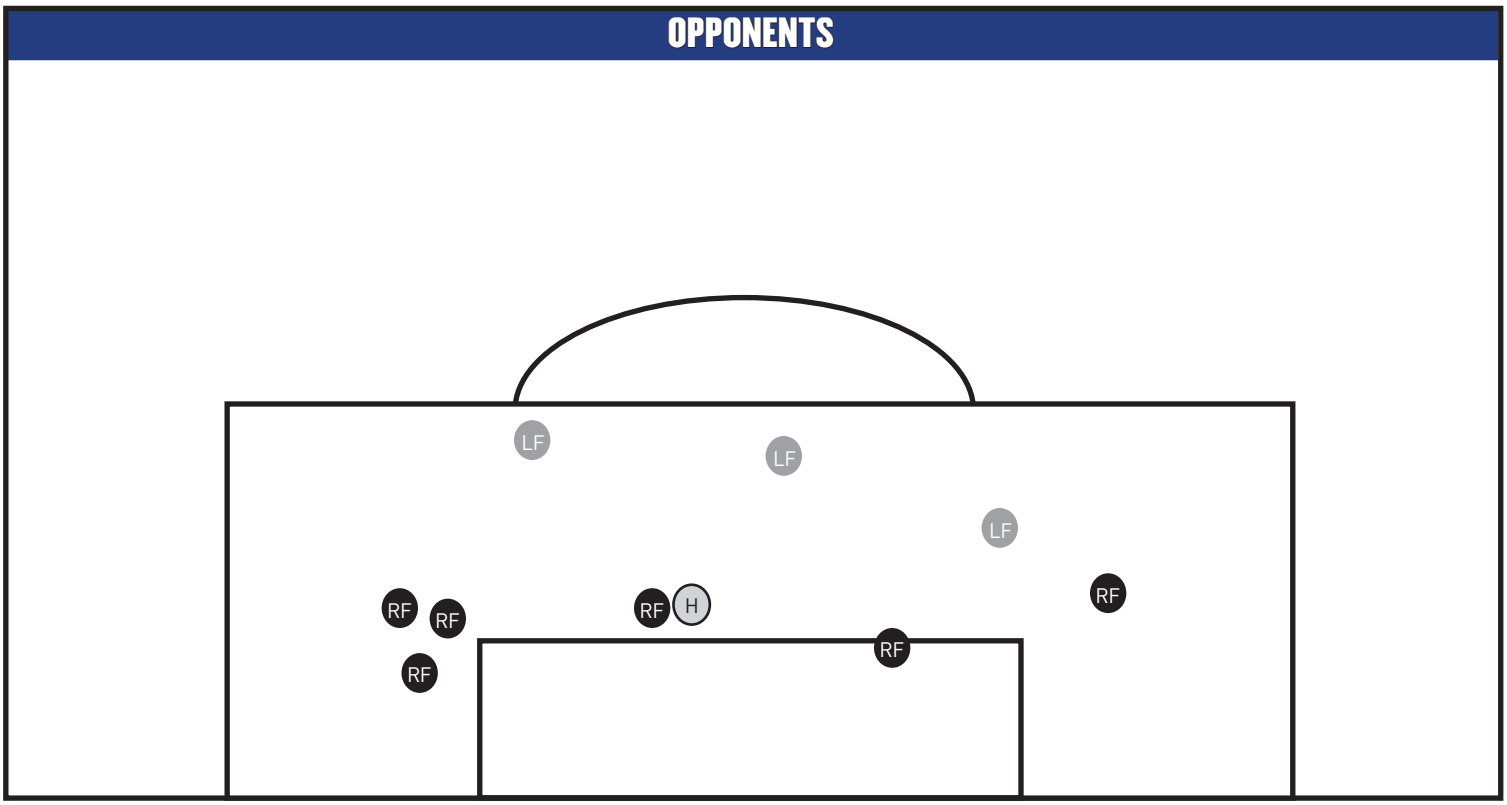

FC CINCINNATI TV & RADIO CHART

#2 KENDALL WASTON

#3 FORREST LASSO

#4 GREG GARZA

#5 NAZMI ALBADAWI

#6 LEO BERTONE

#7 ROLAND LAMAH

#8 VICTOR ULLOA

#9 FANENDO ADI

#11 DARREN MATTOCKS

#13 JIMMY HAGUE

#14 NICK HAGGLUND

#15 ALLAN CRUZ

#16 ERIC ALEXANDER

#17 MATHIEU DEPLAGNE

#18 SPENCER RICHEY

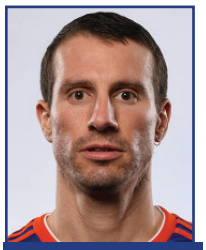
#19 CORBEN BONE

#20 JIMMY McLAUGHLIN

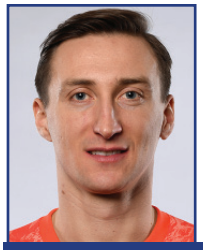
#22 PRZEMYSLAW TYTON

#24 FRANKIE AMAYA

#27 FATAI ALASHE

#31 KEKUTA MANNEH

#32 JUSTIN HOYTE

#33 CALEB STANKO

#45 EMMANUEL LEDESMA

#47 HASSAN NDAM

#92 ALVAS POWELL

#93 KENNY SAIEF

ALAN KOCH

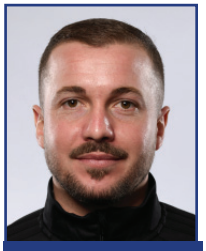
ASST. YOANN DAMET

ASST. PA-MODOU KAH

ASST. JACK STERN

DIR. SP GARY WALKER

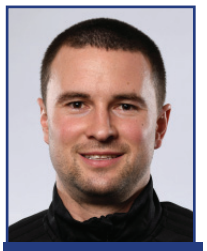
S&C AUSTIN BERRY

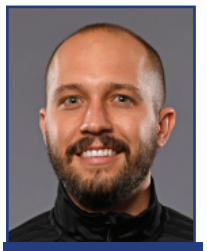
ATC AARON POWELL

ATC MARSHALL STODDARD

ADMIN SATOSHI TATSUMI